

DISCLAIMER:

This unrecorded Record of Survey was donated to the City of Tucson. The City of Tucson provides this data for your personal use "as is." Additionally, the City of Tucson provides this information with the understanding that it is not guaranteed to be accurate, correct or complete and conclusions drawn from such information are the responsibility of the user.

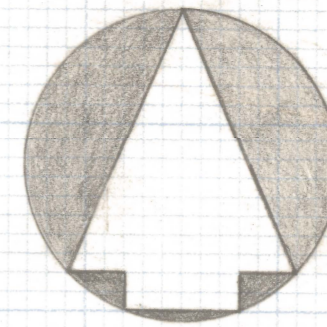

SCALE 1"=100'

FD 1/2" PIN MKD L.S. 10046

FD 1/2" PIN MKD L.S. 1909

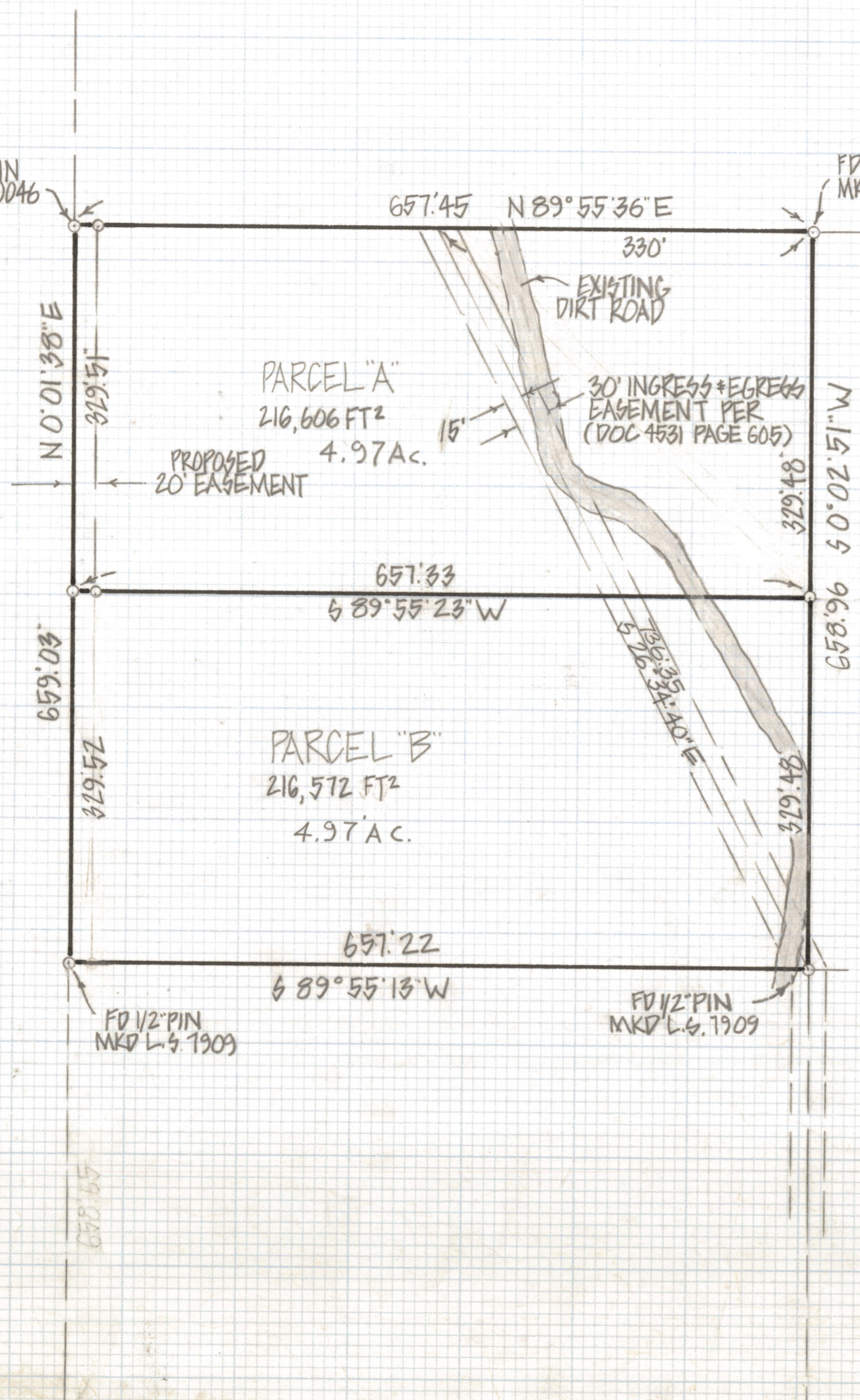

RESULTS OF SURVEY

OF THE NORTHWEST QUARTER OF THE SOUTHEAST QUARTER OF THE SOUTHWEST QUARTER SECTION 21 TOWNSHIP 11 SOUTH RANGE 13 EAST GILA AND SALT RIVER BASE AND MERIDIAN PIMA COUNTY ARIZONA

NOTES

- (1) SEE CELLA, BARR, EVANS AND ASSOC. JOB # 13586
- (2) ♀ INDICATES SET 1/2" PIN MKD L.S. 4680 UNLESS NOTED
- (3) SURVEY BASED PARTIALLY ON C.B.E. JOB # 13491 ## 13586
- (4) AREA OF ROAD EASEMENT IN PARCEL "A" 11,045 FT²
- (5) AREA OF ROAD EASEMENT IN PARCEL "B" 10,765 FT²

15°

Revised 15th or after



FD 1/4 COR G.L.O. BRASS CAP

ROBERT F. MELLEN
REGISTERED LAND SURVEYOR
TUCSON, ARIZONA
JOB # 82-86

792-8151
KELLY