

# **DISCLAIMER:**

**This unrecorded Record of Survey was donated to the City of Tucson. The City of Tucson provides this data for your personal use "as is." Additionally, the City of Tucson provides this information with the understanding that it is not guaranteed to be accurate, correct or complete and conclusions drawn from such information are the responsibility of the user.**

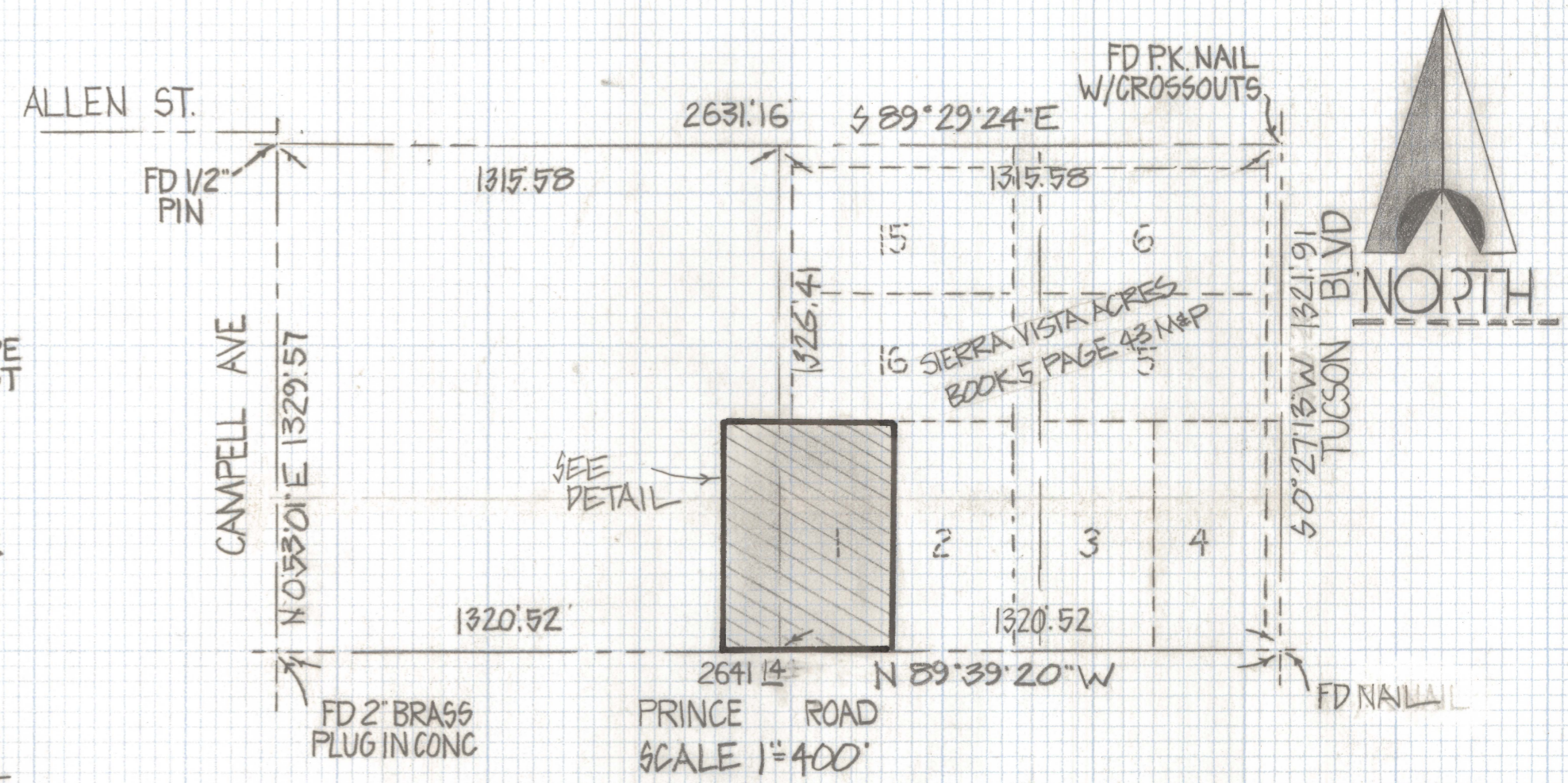
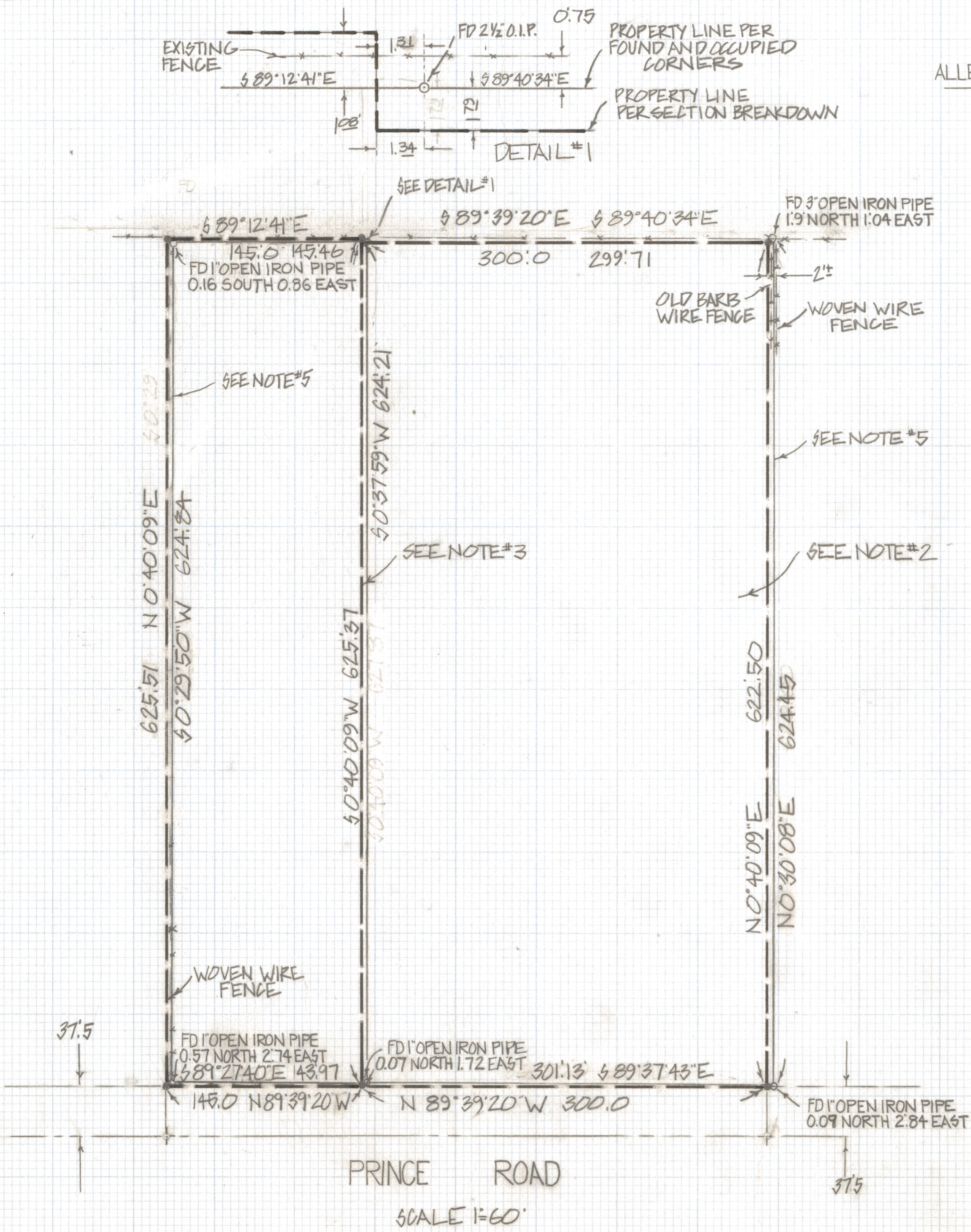

**RESULTS OF SURVEY**

THE WEST 300 FEET OF THE SOUTH 660 FEET OF THE SOUTHWEST QUARTER OF THE SOUTHEAST QUARTER OF THE NORTHWEST QUARTER AND THE EAST 145.0 FEET OF THE EAST HALF OF THE SOUTHEAST QUARTER OF THE SOUTHWEST QUARTER OF THE NORTHWEST QUARTER OF SECTION 29 TOWNSHIP 13 SOUTH OF RANGE 14 EAST, GILA AND SALT RIVER BASE AND MERIDIAN, PIMA COUNTY, ARIZONA (EXCEPT THE SOUTH 37.5 FEET THEREOF, INCLUDED IN PRINCE ROAD AS SET FORTH ON ROAD MAP RECORDED IN BOOK 7 OF ROAD MAPS AT PAGE 34)

**NOTES**

- (1) • INDICATES SET 600 NAIL FOR REFERENCE ONLY
- (2) WHEN PHILIP CONTZEN SUBDIVIDED SIERRA VISTA ACRES IN JANUARY 1929 THIS AREA WAS DESIGNATED AS LOT 1 IT IS ALSO STATED THAT IT WAS NOT A PORTION OF SIERRA VISTA ACRES.
- (3) THIS LINE MAY HAVE BEEN ESTABLISHED BY OLD FENCE LINES PER NOTE BY PHILIP CONTZEN ON THE MAP OF SIERRA VISTA ACRES
- (4) --- PROPERTY LINE PER SECTION BREAK DOWN
- (5) ——— PROPERTY LINE PER FOUND MONUMENTS & CORNERS
- (6) IT IS SUGGESTED THAT QUIT CLAIM DEEDS BE EXCHANGED BETWEEN ALL ADJACENT OWNERS TO ELIMINATE FUTURE BOUNDARY DISPUTES



ROBERT F. MELLEN  
REGISTERED LAND SURVEYOR  
TUCSON, ARIZONA  
JOB # 82-87