

DISCLAIMER:

This unrecorded Record of Survey was donated to the City of Tucson. The City of Tucson provides this data for your personal use "as is." Additionally, the City of Tucson provides this information with the understanding that it is not guaranteed to be accurate, correct or complete and conclusions drawn from such information are the responsibility of the user.

GRANT ROAD

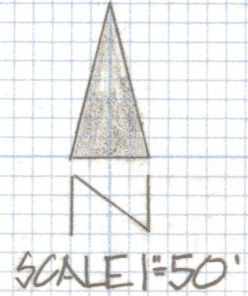
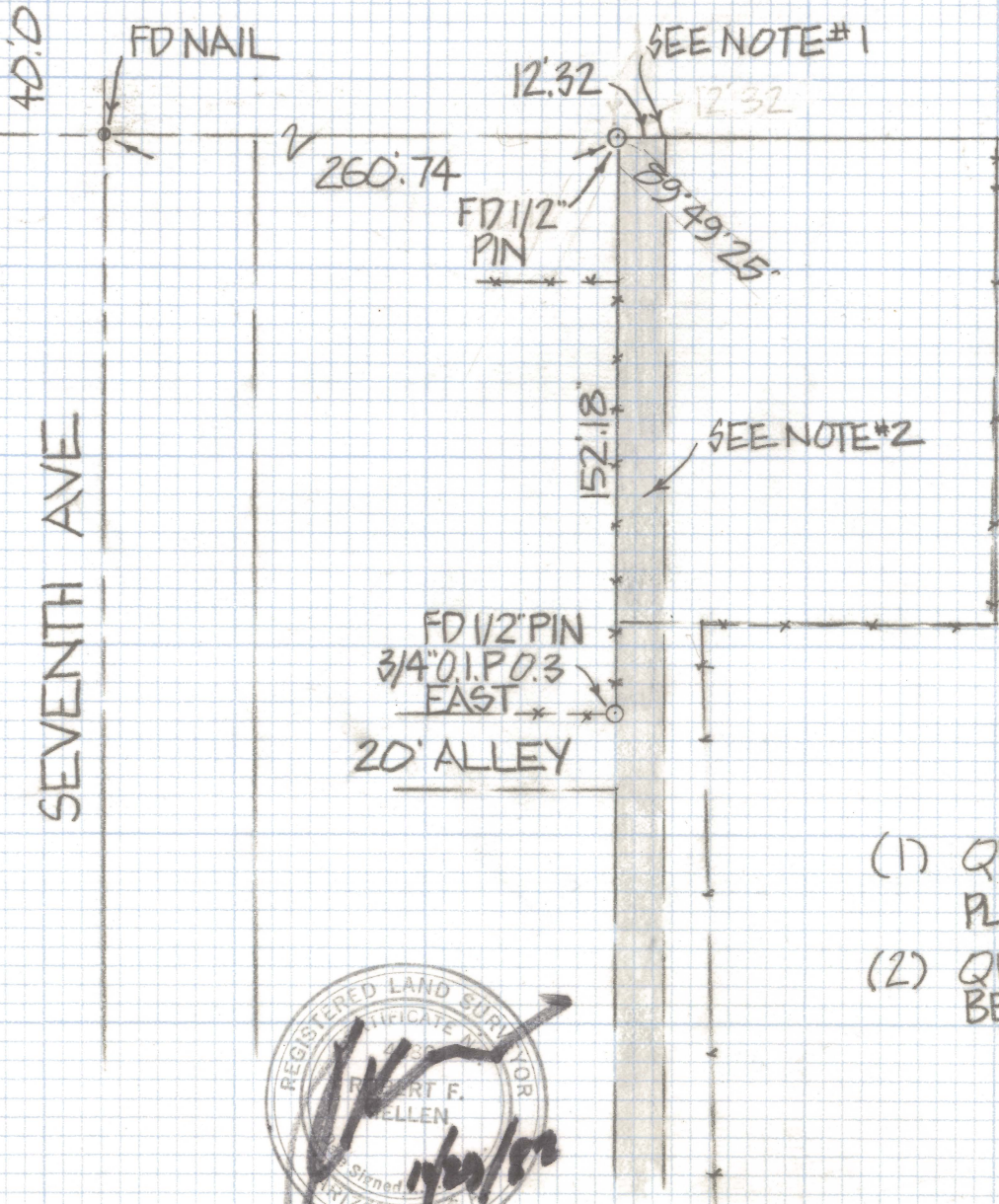

SKETCH
OF

A PORTION OF THE WEST HALF OF THE NORTHWEST QUARTER OF THE NORTHEAST QUARTER SECTION 1 TOWNSHIP 14 SOUTH RANGE 13 EAST GILA AND SALT RIVER BASE AND MERIDIAN PINA COUNTY ARIZONA

NOTE

- (1) QUARTER CORNER PER CITY OF TUCSON PLAN NO H-71-03 JAN 1957
- (2) QUIT CLAIM DEEDS SHOULD BE EXCHANGED BEFORE BUILDING IN THIS AREA



ROBERT F. MELLEN
REGISTERED LAND SURVEYOR
TUCSON, ARIZONA
JOB # 82-94

GRANT ROAD

40.0

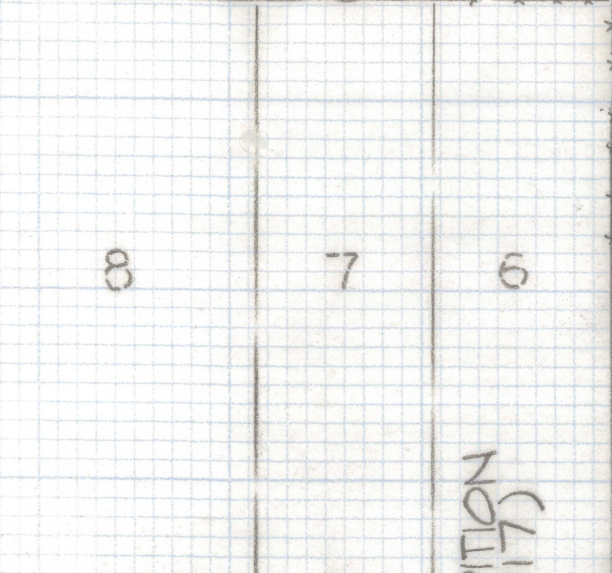
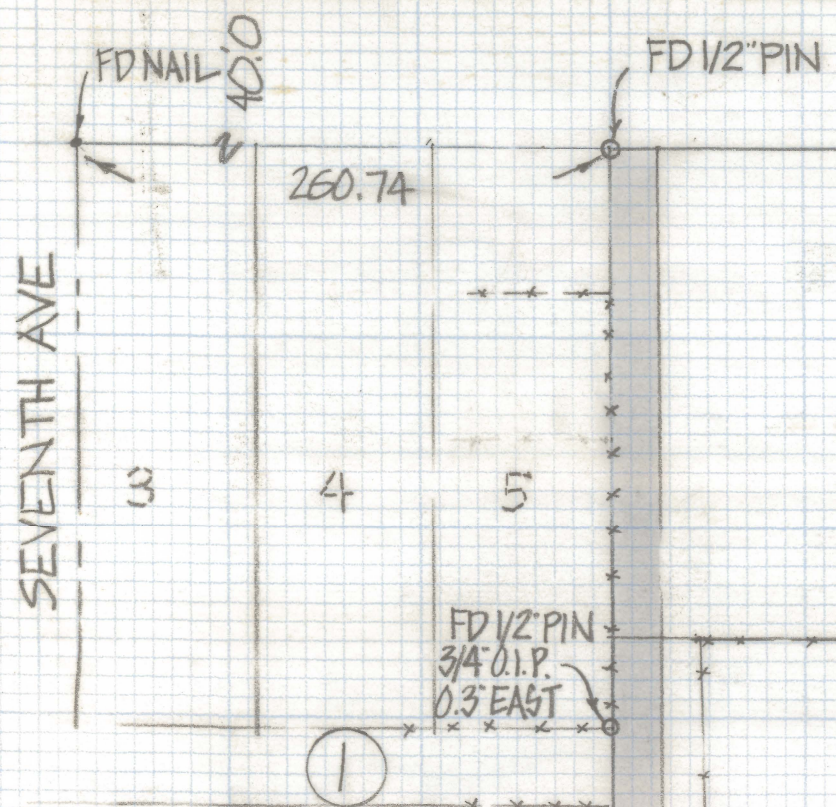
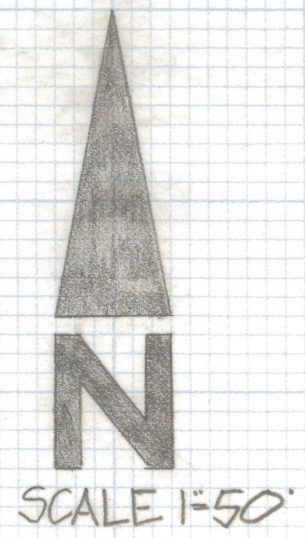

BRONX PARK ADDITION
(BOOK 3 PAGE 117)

6' WOVEN
WIRE FENCE

SAHUARO
STREET

SAHUARO STREET

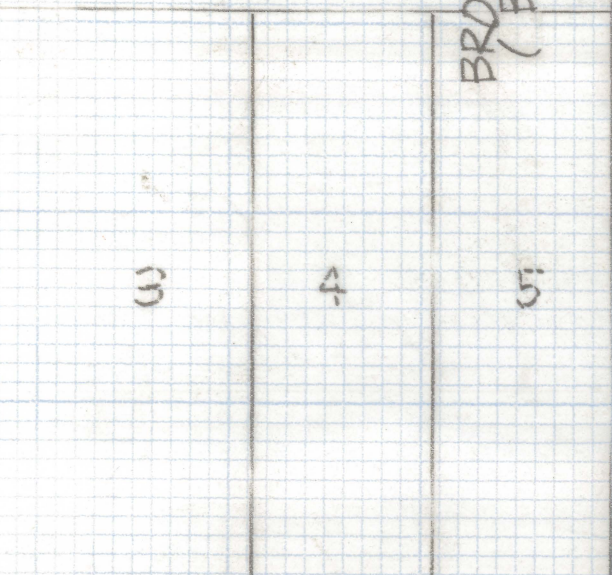

SEC COR
35136
Z 11 H-65-8 2620'28 GRANT ROAD 2645'30 H-65-8
2631'82

B6 P74
M&P

B7 PG6
M&P

SEC COR
36131
T 16

ORACLE ROAD
2620'8

FIRST AVE
2624'12

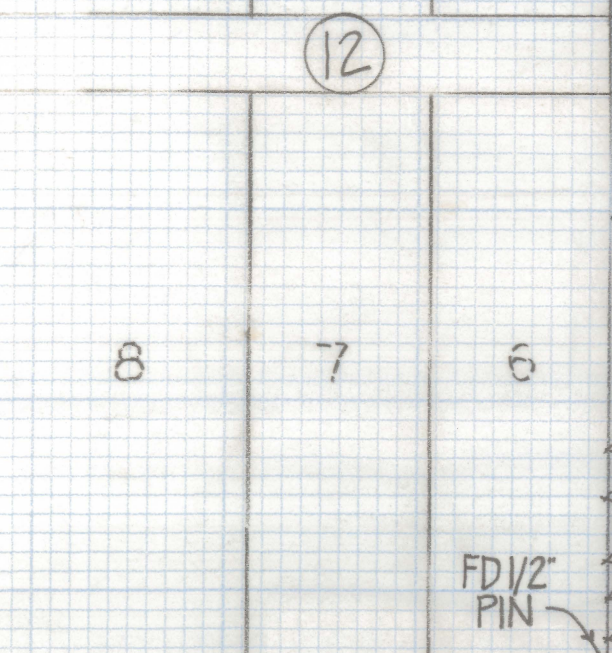
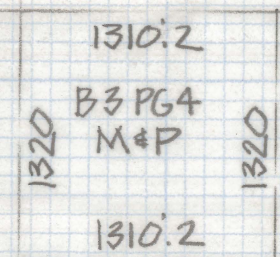

FD 1/2\"/>

RILLITO STREET

SPEEDWAY BLVD

SCALE 1\"/>

ROBERT F. MELLEN
REGISTERED LAND SURVEYOR
TUCSON, ARIZONA
JOB# 82-94