

DISCLAIMER:

This unrecorded Record of Survey was donated to the City of Tucson. The City of Tucson provides this data for your personal use "as is." Additionally, the City of Tucson provides this information with the understanding that it is not guaranteed to be accurate, correct or complete and conclusions drawn from such information are the responsibility of the user.

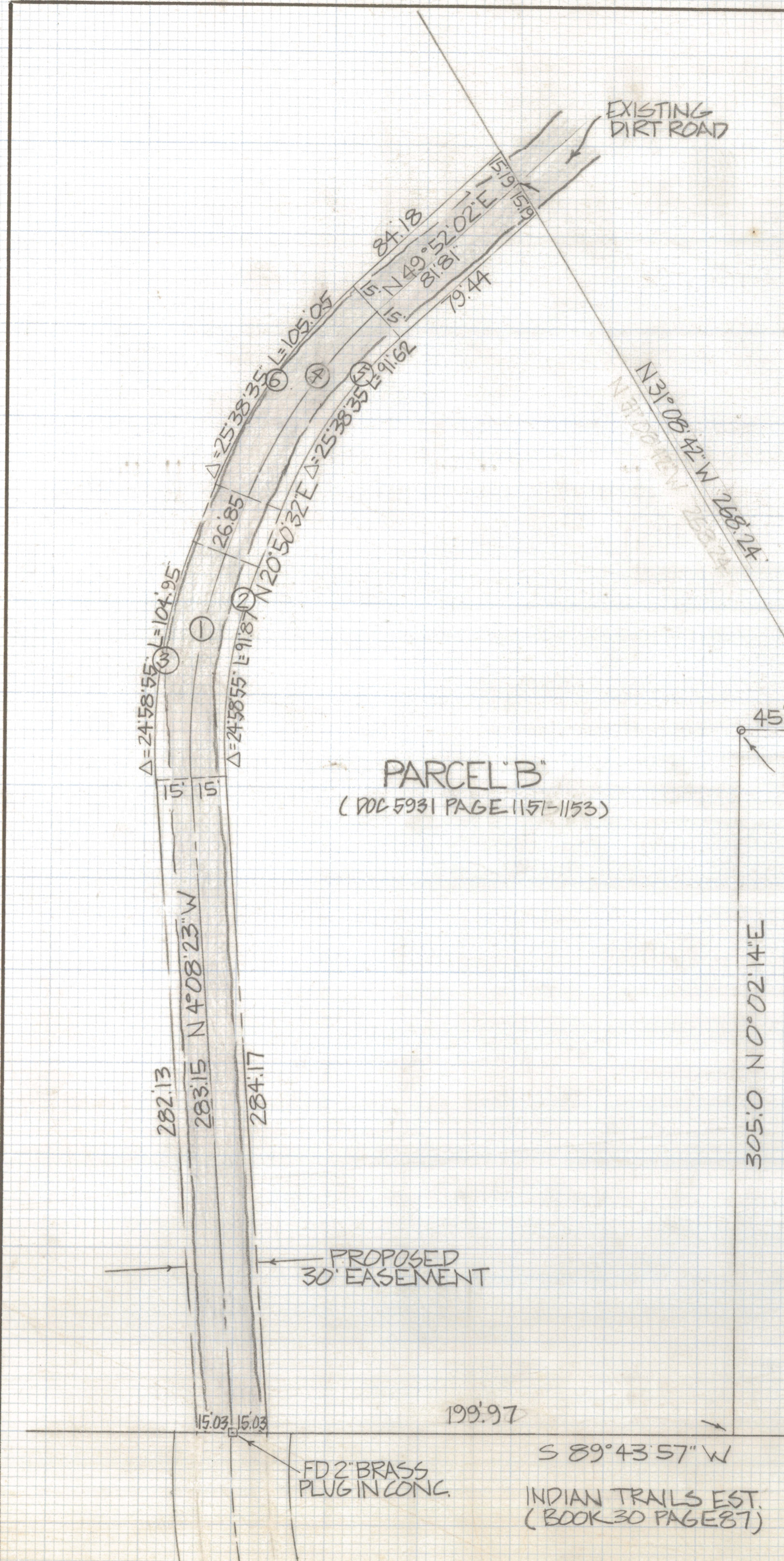

CURVE DATA					
Nº	RADIUS	DELTA	TANGENT	LENGTH	CHORD
1¢	225.70	24°58'55"	50'0"	98.41'	97.63
2	210.72	24°58'55"	46.68'	91.87	91.15
3	240.69	24°58'55"	53.32	104.95	104.12
4¢	219.70	25°38'35"	50'0"	98.33'	97.51
5	204.71	25°38'35"	46.59	91.62	90.86
6	234.72	25°38'35"	53.42	105.05	104.18



PARCEL B
(PDC 5931 PAGE 1151-1153)

PARCEL D

PARCEL C
SKETCH
OF

PROPOSED 30' EASEMENT OVER A PORTION OF THE NORTHWEST QUARTER OF THE SOUTHWEST QUARTER SECTION 8 TOWNSHIP 13 SOUTH RANGE 15 EAST GILA AND SALT RIVER BASE AND MERIDIAN PINA COUNTY ARIZONA

NOTE
SEE JOB# 82-39

FD 2" BRASS PLUG IN CONC.

S 89° 43' 57" W
INDIAN TRAILS EST.
(BOOK 30 PAGE 87)



ROBERT F. MELLEN
REGISTERED LAND SURVEYOR
TUCSON, ARIZONA
JOB# 82-95