

DISCLAIMER:

This unrecorded Record of Survey was donated to the City of Tucson. The City of Tucson provides this data for your personal use "as is." Additionally, the City of Tucson provides this information with the understanding that it is not guaranteed to be accurate, correct or complete and conclusions drawn from such information are the responsibility of the user.

NOTES

- (1) FOUND 3/4" OPEN IRON PIPE 12.10 NORTH 3.85 EAST
- (2) BASIS OF BEARINGS N 89° 58' 00" E SOUTH LINE OF 18 TUCSON FOOTHILLS ESTATES
- (3) ★ BENCHMARK DATUM TOP OF 2" OPEN IRON PIPE S.W. CORNER SECTION 19-13-13 ELEVATION 2421.43 PER PIMA COUNTY DEPT. OF TRANSPORTATION.

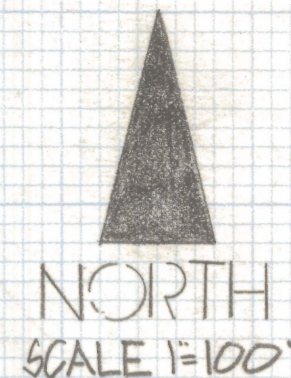

RESULTS OF SURVEY

OF LOT 18 AND A PORTION OF LOT 19 TUCSON FOOTHILLS ESTATES NO 2 RECORDED IN BOOK 11 OF MAPS AND PLATS AT PAGE 30 IN THE OFFICE OF THE PIMA COUNTY RECORDER PIMA COUNTY ARIZONA

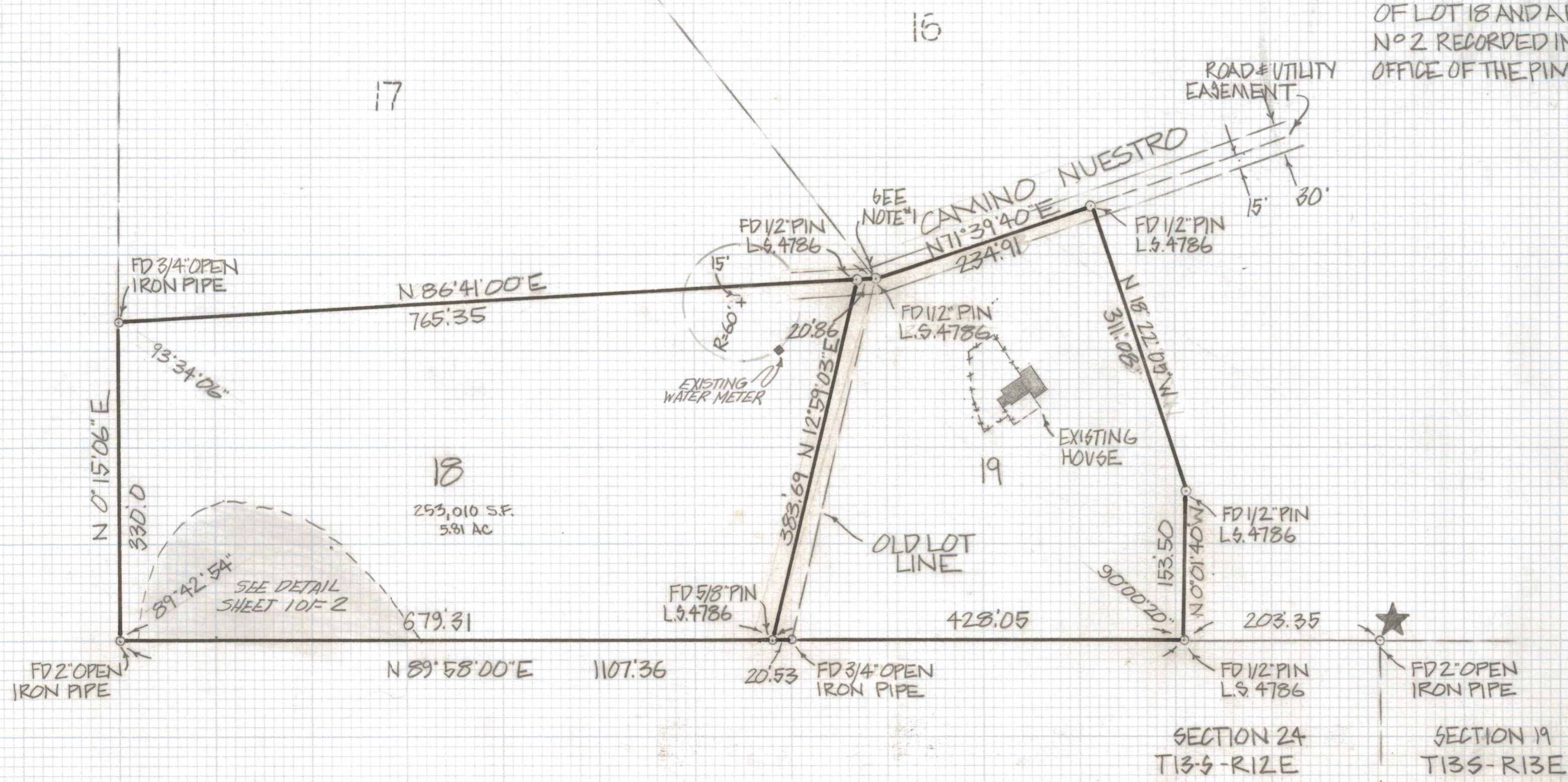

ROBERT F. MELLEN
REGISTERED LAND SURVEYOR
TUCSON, ARIZONA
JOB# 82-98