

# **DISCLAIMER:**

**This unrecorded Record of Survey was donated to the City of Tucson. The City of Tucson provides this data for your personal use "as is." Additionally, the City of Tucson provides this information with the understanding that it is not guaranteed to be accurate, correct or complete and conclusions drawn from such information are the responsibility of the user.**

GRANT ROAD

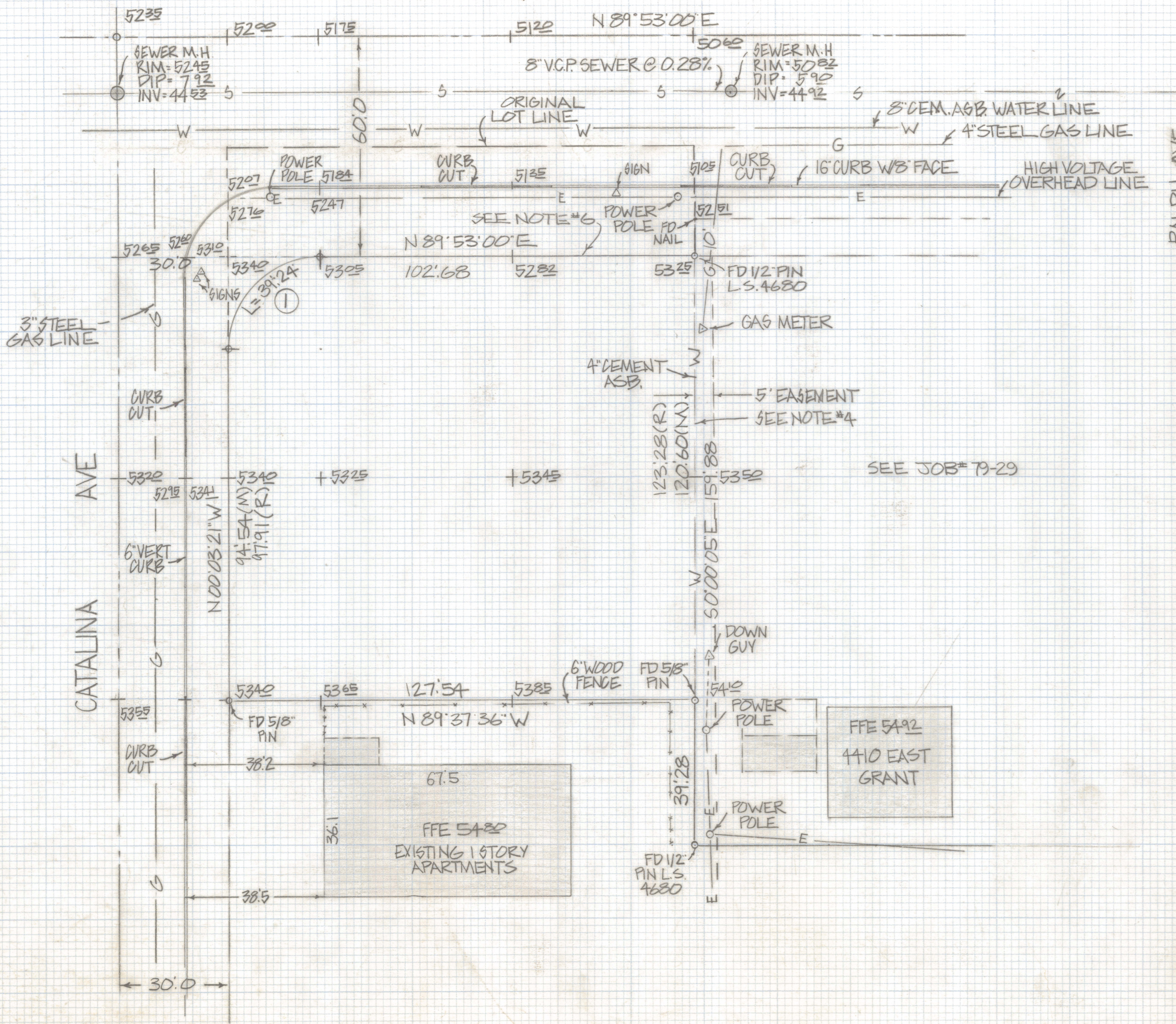

CURVE DATA					
N°	RADIUS	DELTA	TANGENT	LENGTH	CHORD
1	25.0	89°56'21"	24.97	39.24	35.34

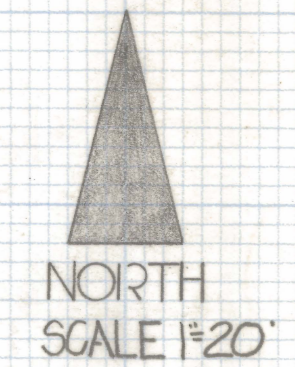

RESULTS OF SURVEY

OF LOT 1 AND 4 BLOCK 1 SIERRA VISTA SUBDIVISION RECORDED IN BOOK 6 OF MAPS AND PLATS AT PAGE 53 IN THE OFFICE OF THE PIMA COUNTY RECORDER PIMA COUNTY ARIZONA

NOTES

- (1) BENCH MARK DATUM CITY OF TUCSON PLAN I-852 SHOWING M.H. AT E GRANT ROAD AND RALPH AVE WITH A WEST INVERT OF 2445.05
- (2) CAUTION UNDERGROUND UTILITIES IN THE AREA CALL BLUE STAKE 792-2211 BEFORE DIGGING
- (3) CORNERS MARKED ⊕ WERE NOT SET OR FOUND
- (4) THERE IS A 4" CEM. ASB. WATER LINE IN THIS AREA
- (5) THERE MAY BE OTHER UNDERGROUND UTILITIES ON THIS PROPERTY
- (6) THIS LINE BASED ON REZONING CASE C9-82-24 AND DOES NOT REPRESENT A PROPERTY LINE AT THIS TIME
- (7) LOT 1 IS 3'± SHORT IN THE NORTH SOUTH DIRECTION THIS MAY BE DUE TO A SHIFT IN GRANT ROAD MONUMENTATION



ROBERT F. MELLEN  
REGISTERED LAND SURVEYOR  
TUCSON, ARIZONA  
JOB# 82-106