

# **DISCLAIMER:**

**This unrecorded Record of Survey was donated to the City of Tucson. The City of Tucson provides this data for your personal use "as is." Additionally, the City of Tucson provides this information with the understanding that it is not guaranteed to be accurate, correct or complete and conclusions drawn from such information are the responsibility of the user.**

# RESULTS OF SURVEY

OF THE WEST HALF OF THE NORTH HALF OF THE SOUTH HALF  
OF THE SOUTHWEST QUARTER OF THE NORTHWEST QUARTER  
SECTION 11 TOWNSHIP 12 SOUTH OF RANGE 12 EAST GILA AND  
SALT RIVER BASE AND MERIDIAN PIMA COUNTY ARIZONA

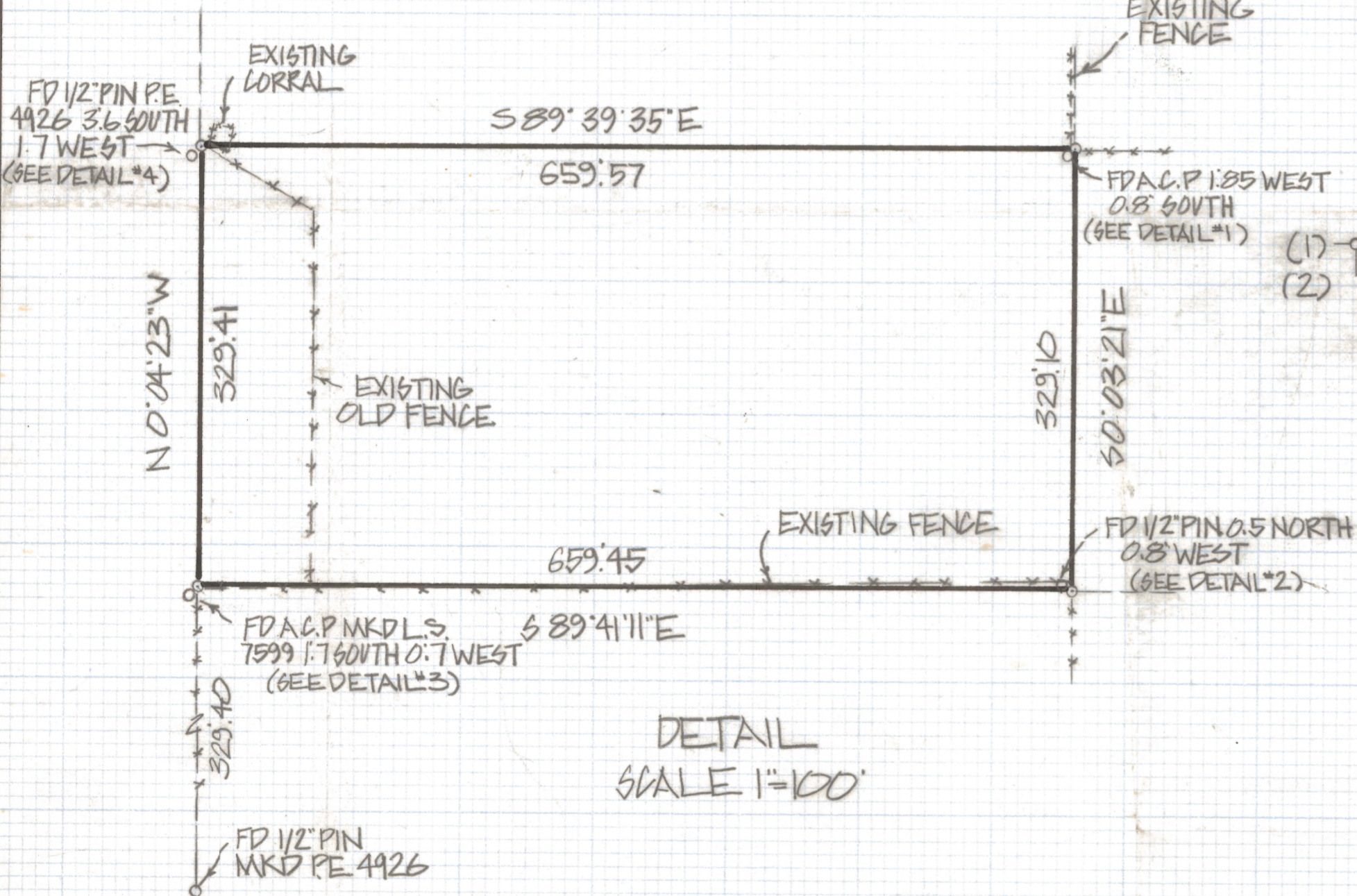
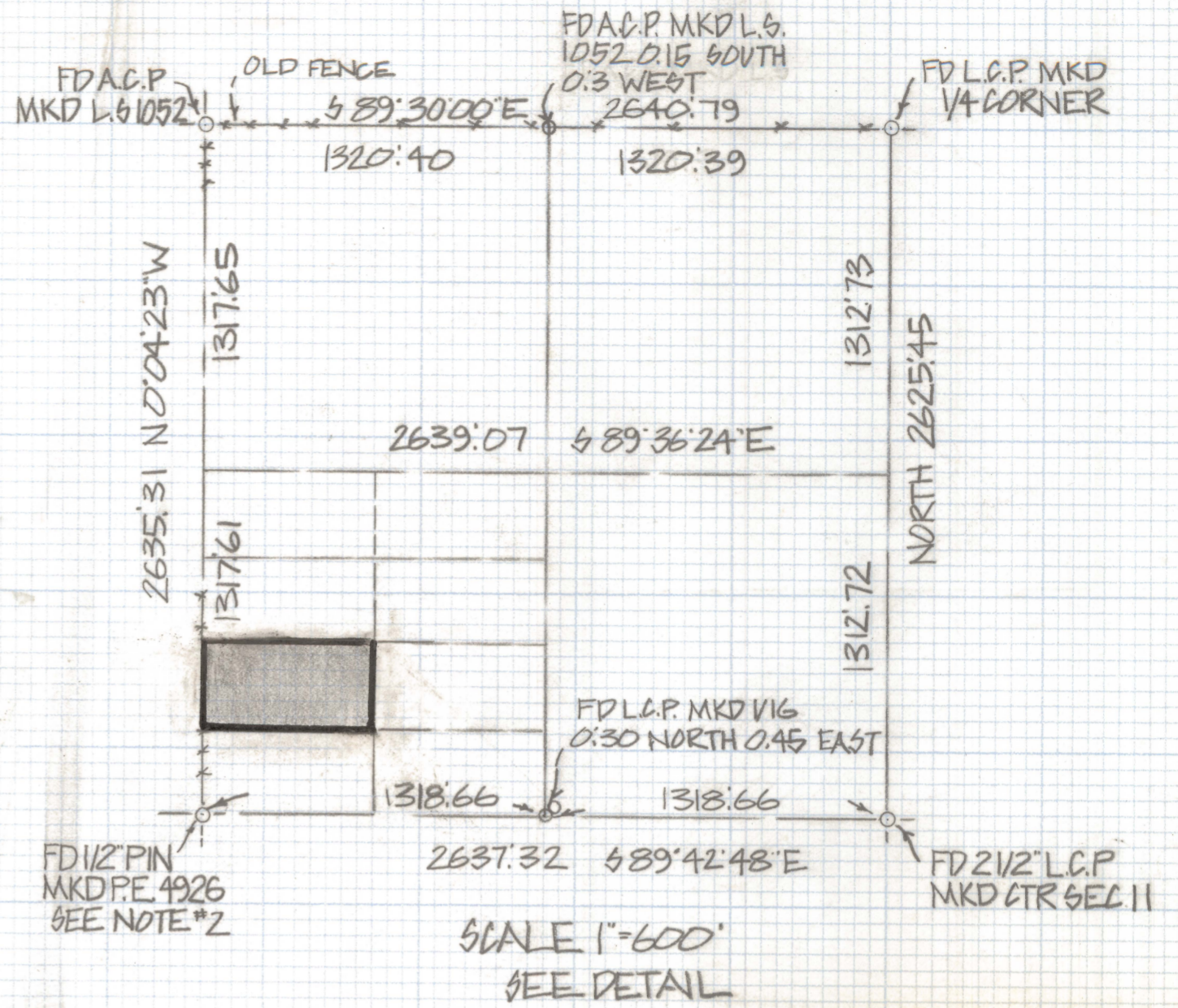

## NOTES

- (1)  $\circ$  INDICATES SET 1/2" PIN MKD L.S. 4680 UNLESS NOTED
- (2) THE WEST V4 CORNER OF THIS SECTION WOULD MOVE APPROXIMATELY 0.6' NORTH AND 0.9' EAST IF THE V16 CORNER WERE USED AS EVIDENCE OF THE POSITION OF THE V4 CORNER

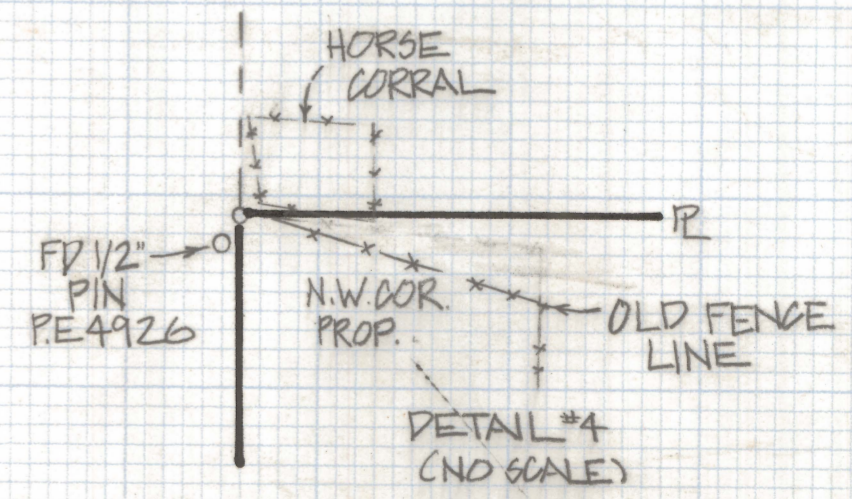
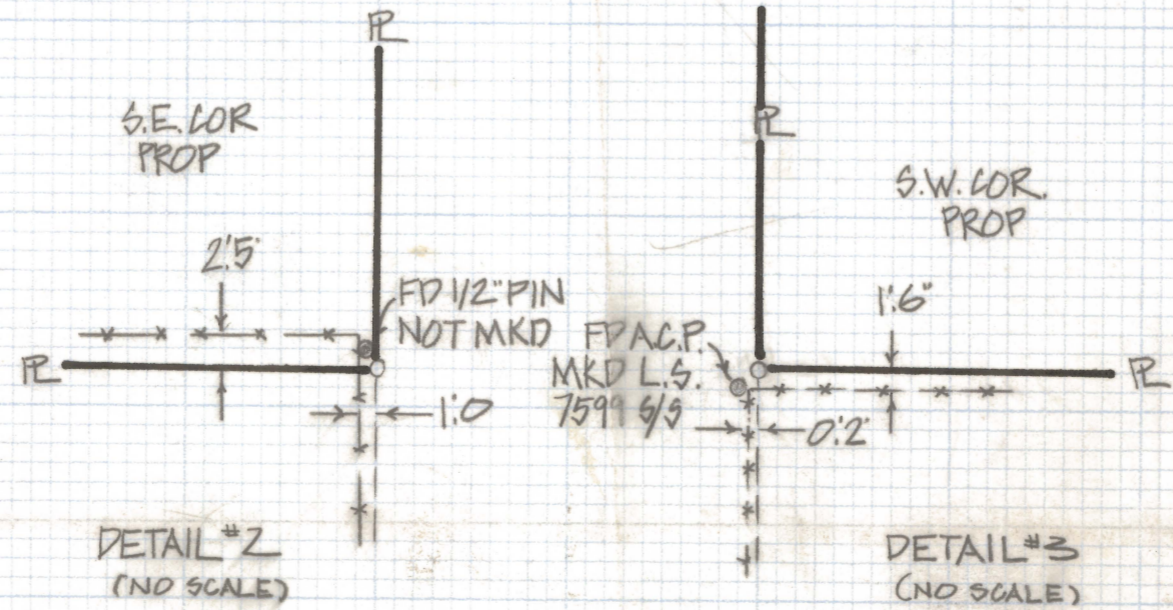
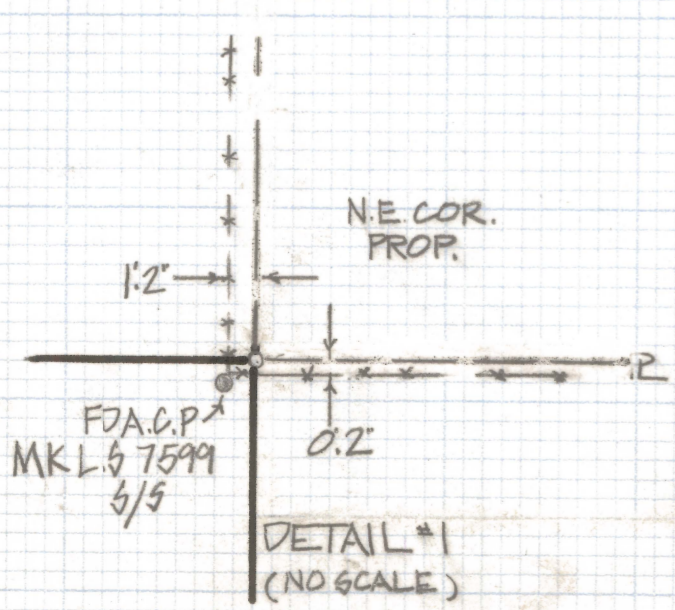

ROBERT F. MELLEN  
REGISTERED LAND SURVEYOR  
TUCSON, ARIZONA  
JOB # 32-115