

DISCLAIMER:

This unrecorded Record of Survey was donated to the City of Tucson. The City of Tucson provides this data for your personal use "as is." Additionally, the City of Tucson provides this information with the understanding that it is not guaranteed to be accurate, correct or complete and conclusions drawn from such information are the responsibility of the user.

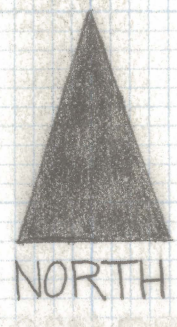

17
MARLA MANOR
(BOOK 11 PAGE 29)

FD L.C.P.
MKD 1/4 CORNER
L.S. 1052
PROPERTY LINE
7.45
SET 1/2" PIN
L.S. 4680
FD 1/2" PIN 0.45 WEST

EXISTING OLD FENCE
S 89° 30' 45" W 148.0 (R)
148.45 (M)
141.0

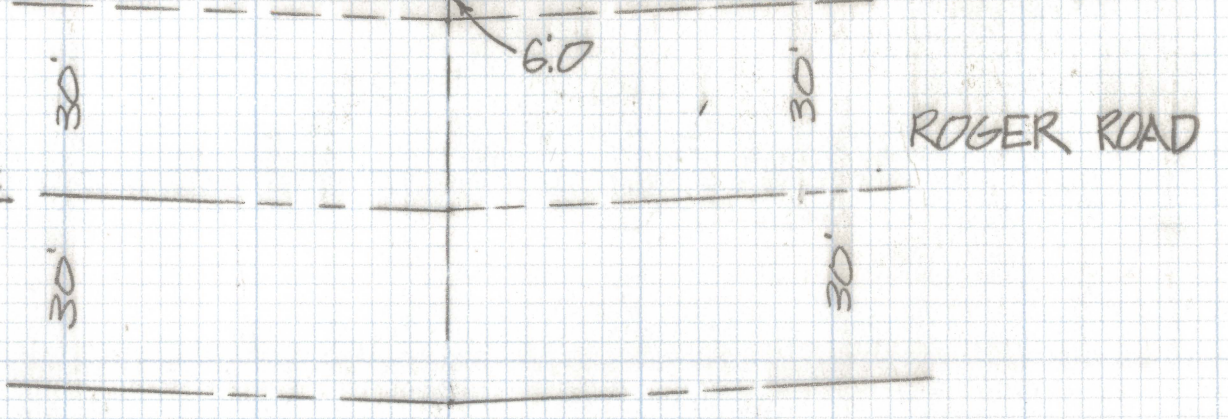

PARCEL 'B'

RESULTS OF SURVEY

OF A PORTION OF THE SOUTHEAST QUARTER OF THE
SOUTHWEST QUARTER AND A PORTION OF THE SOUTH-
WEST QUARTER OF THE SOUTHWEST QUARTER SECTION
24 TOWNSHIP 13 SOUTH RANGE 13 EAST GILA AND
SALT RIVER BASE AND MERIDIAN PIMA COUNTY ARIZONA

120.0
S 89° 30' 45" W 124.45
300.0
180.0
180.0
50.06'42" E
30.0

N 0° 06' 42" W
300.0

SET TAG IN
PVT MKD L.S. 4680

NOTES

- (1) ◊ INDICATES SET 1/2" PIN MKD L.S. 4680 UNLESS NOTED
- (2) RIGHT OF WAY OF ROGER ROAD VARIES SEE AMPHITHEATER
ACRES ADDITION 5/28 M&P AND DETAIL ABOVE
- (3) M - MEASURED
- (4) R - DEED RECORD

PARCEL 'A'

EXISTING PAVED DRIVE

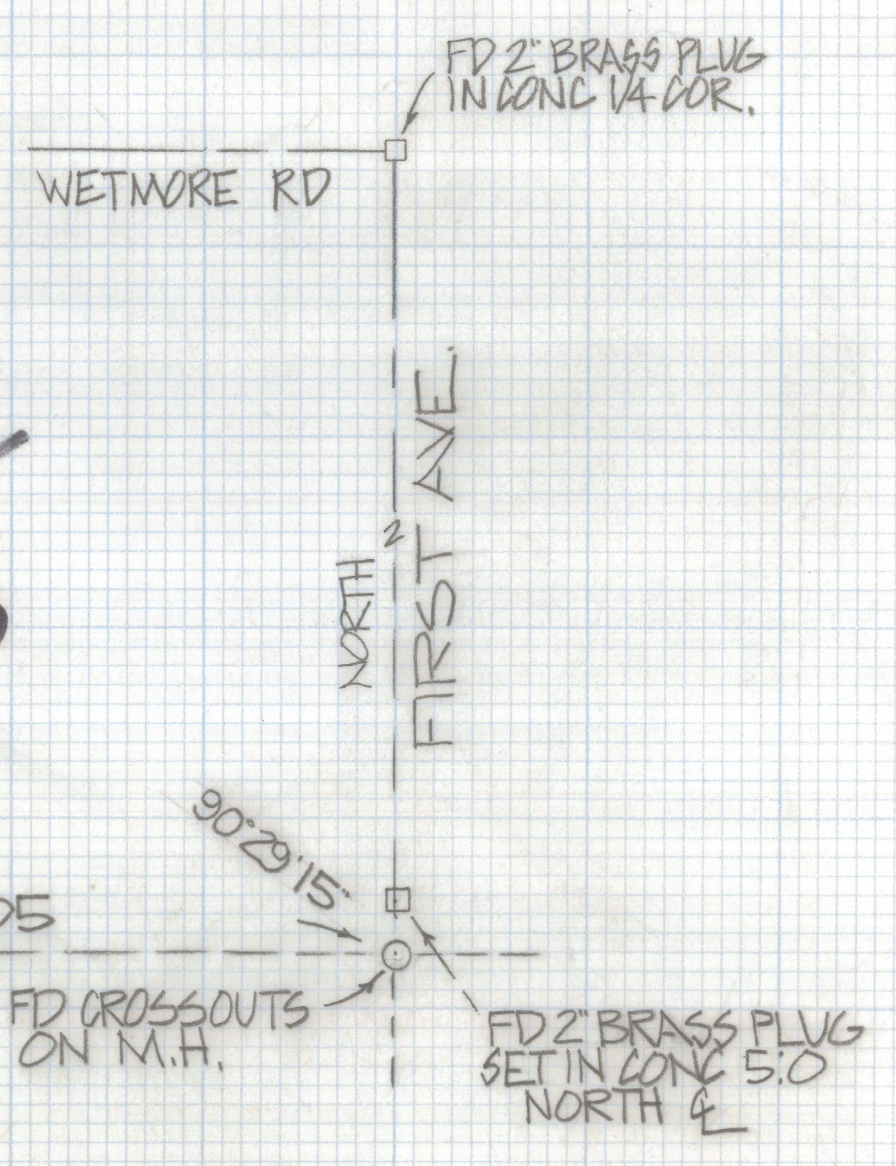

SET TAG IN
PVT MKD L.S. 4680

124.45
S 89° 30' 45" W

FD L.C.P. MKD
L.S. 1052 1/4 COR.
7.45 WEST

FD CROSSOUTS
ON M.H.

FD 2" BRASS PLUG
SET IN CONC 5.0
NORTH 4

ROGER ROAD
ROAD MAP BOOK 1 PAGE 117

ROBERT F. MELLEN
REGISTERED LAND SURVEYOR
TUCSON, ARIZONA
JOB# 83-3