

DISCLAIMER:

This unrecorded Record of Survey was donated to the City of Tucson. The City of Tucson provides this data for your personal use "as is." Additionally, the City of Tucson provides this information with the understanding that it is not guaranteed to be accurate, correct or complete and conclusions drawn from such information are the responsibility of the user.

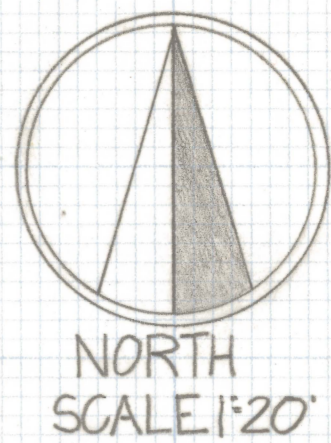
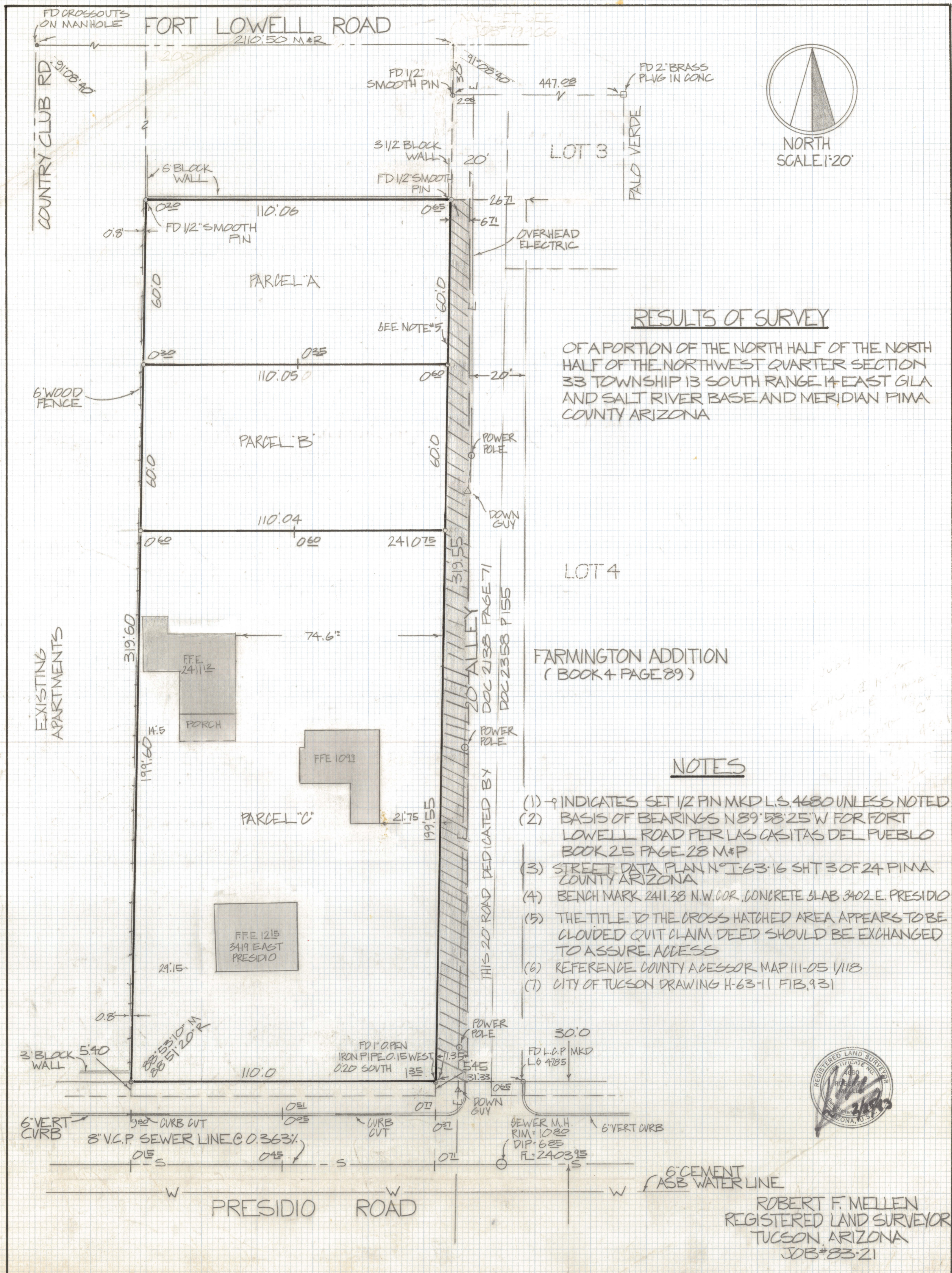

RESULTS OF SURVEY

OF A PORTION OF THE NORTH HALF OF THE NORTH HALF OF THE NORTHWEST QUARTER SECTION 33 TOWNSHIP 13 SOUTH RANGE 14 EAST GILA AND SALT RIVER BASE AND MERIDIAN PIMA COUNTY ARIZONA

FARMINGTON ADDITION (BOOK 4 PAGE 89)

NOTES

- (1) - 9 INDICATES SET 1/2 PIN MKD L.S. 4680 UNLESS NOTED
- (2) BASIS OF BEARINGS N 89° 58' 25" W FOR FORT LOWELL ROAD PER LAS CASITAS DEL PUEBLO BOOK 25 PAGE 28 M&P
- (3) STREET DATA PLAN N° I-63-16 SHT 3 OF 24 PIMA COUNTY ARIZONA
- (4) BENCH MARK 2411.38 N.W. COR. CONCRETE SLAB 3402 E. PRESIDIO
- (5) THE TITLE TO THE CROSS HATCHED AREA APPEARS TO BE CLOUDED QUIT CLAIM DEED SHOULD BE EXCHANGED TO ASSURE ACCESS
- (6) REFERENCE COUNTY ACESSOR MAP III-05 1/18
- (7) CITY OF TUCSON DRAWING H-63-11 FIB. 931



ROBERT F. MELLEN
REGISTERED LAND SURVEYOR
TUCSON, ARIZONA
JOB # 83-21