

DISCLAIMER:

This unrecorded Record of Survey was donated to the City of Tucson. The City of Tucson provides this data for your personal use "as is." Additionally, the City of Tucson provides this information with the understanding that it is not guaranteed to be accurate, correct or complete and conclusions drawn from such information are the responsibility of the user.

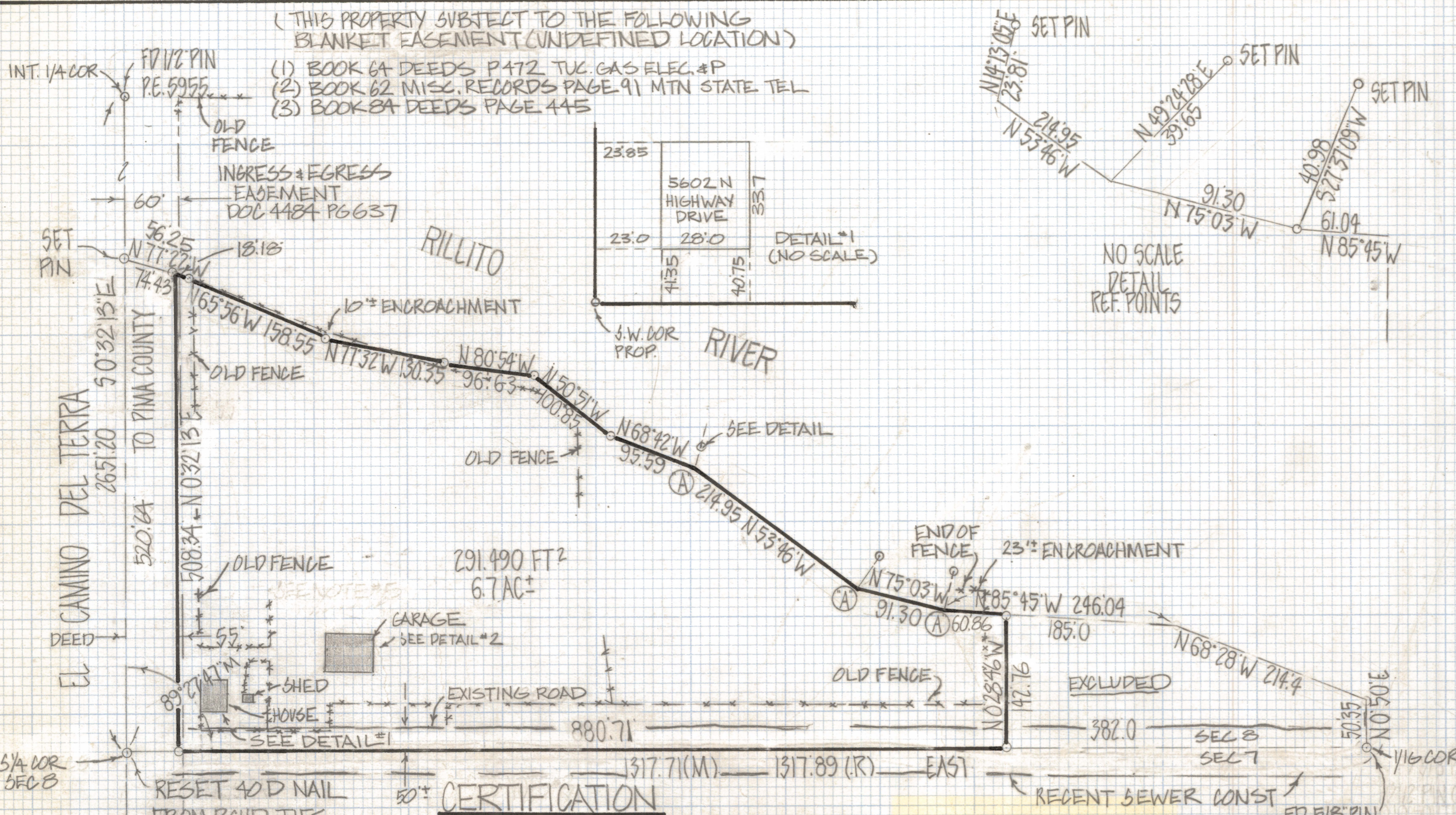

(THIS PROPERTY SUBJECT TO THE FOLLOWING
BLANKET EASEMENT (UNDEFINED LOCATION))
(1) BOOK 64 DEEDS P472 TUG. GAS ELEC. #P
(2) BOOK 62 MISC. RECORDS PAGE 91 MTN STATE TEL
(3) BOOK 84 DEEDS PAGE 445

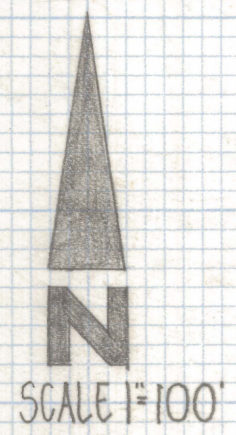
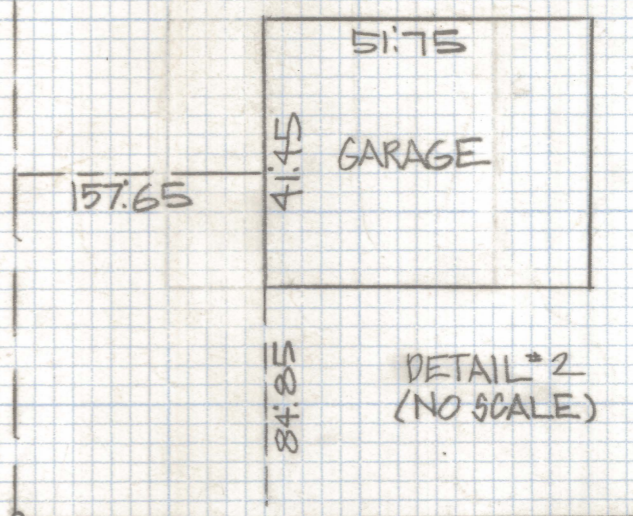
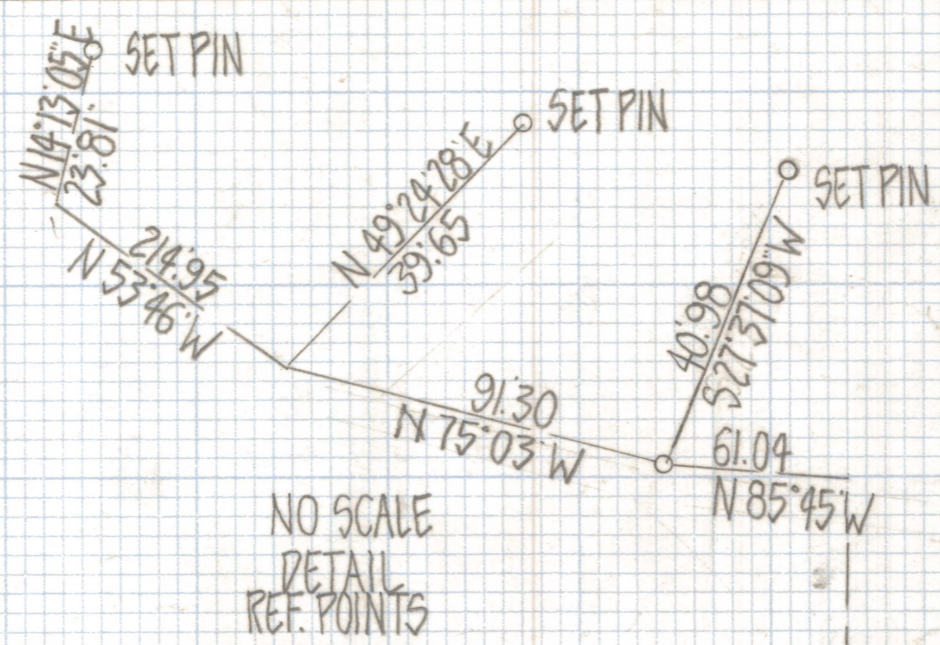
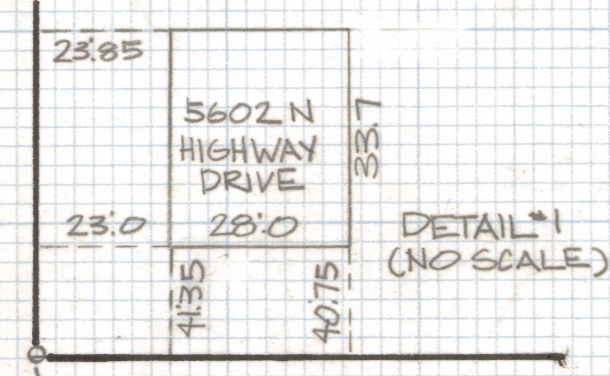

RESULTS OF SURVEY

OF A PORTION OF THE SOUTHWEST QUARTER OF THE SOUTHEAST QUARTER OF SECTION 8 TOWNSHIP 13 SOUTH OF RANGE 13 EAST GILA AND SALT RIVER BASE AND MERIDIAN PIMA COUNTY ARIZONA

NOTES

- (1) - INDICATES FOUND 1/2" PIN MKD L.S. 4680 UNLESS NOTED
- (2) POINTS MARKED 'A' WERE NOT SET DUE TO OBSTRUCTIONS SEE DETAIL OF REFERENCE PINS
- (3) SET BACK LINES 20' FRONT YARD 7' SIDEYARD AND 25' BACKYARD
- (4) AREA INSIDE OF PROPERTY 291,490 FT² 6.7 AC
- (5) EXISTING PIMA COUNTY ZONING MAP NOT LOCATED
- (6) FOUND PINS WERE SET MAY 1981 UNDER JOB # 81-49
- (7) THIS SURVEY BASED ON TIGOR TITLE REPORT # T-375633-V8

CERTIFICATION
CERTIFICATION TO TIGOR AND H&S ACQUISITION COMPANY
I ROBERT F. MELLEN REGISTERED LAND SURVEYOR
STATE OF ARIZONA #4680 DID RESURVEY THE ABOVE
PROPERTY ON FEBRUARY 22, 1983 I HEREBY CERTIFY
THAT THERE ARE NO ENCROACHMENTS EITHER ON OR ACROSS
PROPERTY LINES EXCEPT AS SHOWN. THIS
SURVEY COMPLIES WITH AMERICAN
LAND TITLE ASSOC. STANDARD FOR SURVEYS REGISTERED LAND SURVEYOR #4680

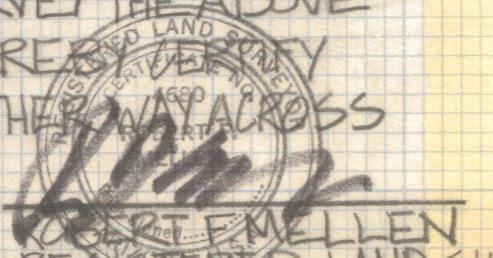

ROBERT F. MELLEN
REGISTERED LAND SURVEYOR
TUCSON, ARIZONA
JOB # 81-49
JOB # 83-27 REVISED 3/21/83 C.B.A.

REVISED 3/22/83