

# **DISCLAIMER:**

**This unrecorded Record of Survey was donated to the City of Tucson. The City of Tucson provides this data for your personal use "as is." Additionally, the City of Tucson provides this information with the understanding that it is not guaranteed to be accurate, correct or complete and conclusions drawn from such information are the responsibility of the user.**

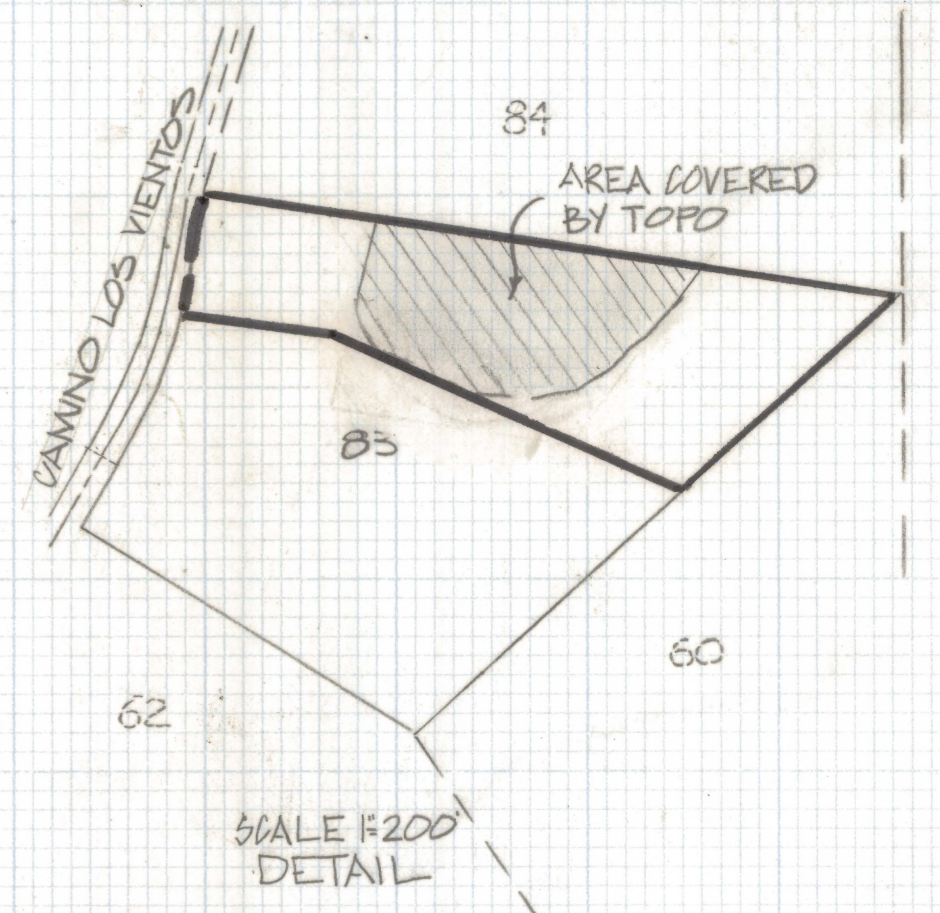
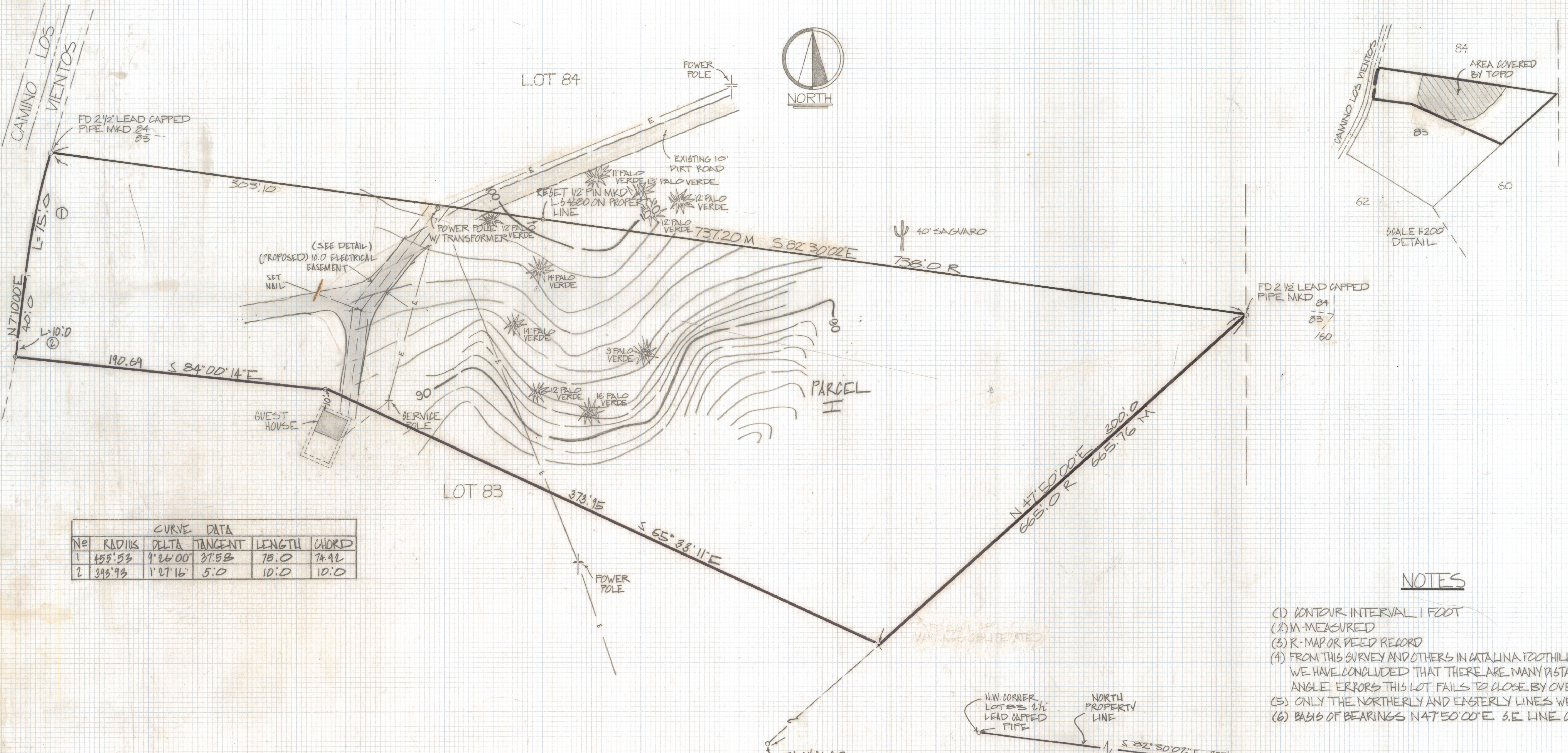

CURVE DATA					
No	RADIUS	DELTA	TANGENT	LENGTH	CHORD
1	155.53	9°26'00"	37.58	75.0	74.92
2	393.93	1°27'16"	5.0	10.0	10.0

**NOTES**

- (1) CONTOUR INTERVAL 1 FOOT
- (2) M - MEASURED
- (3) R - MAP OR REED RECORD
- (4) FROM THIS SURVEY AND OTHERS IN CATALINA FOOTHILLS ESTATES WE HAVE CONCLUDED THAT THERE ARE MANY DISTANCES AND ANGLE ERRORS THIS LOT FAILS TO CLOSE BY OVER 3 FEET
- (5) ONLY THE NORTHERLY AND EASTERLY LINES WERE MEASURED
- (6) BASIS OF BEARINGS N 47° 50' 00" E S.E. LINE OF LOT 83

SCALE 1" = 30'  
(SEE DETAIL)

**TOPOGRAPHICAL SURVEY**

OF  
A PORTION OF LOT 83 CATALINA FOOTHILLS ESTATES RECORDED IN BOOK 6 OF MAPS AND PLATS AT PAGE 57 IN THE OFFICE OF THE PIMA COUNTY RECORDER PIMA COUNTY ARIZONA

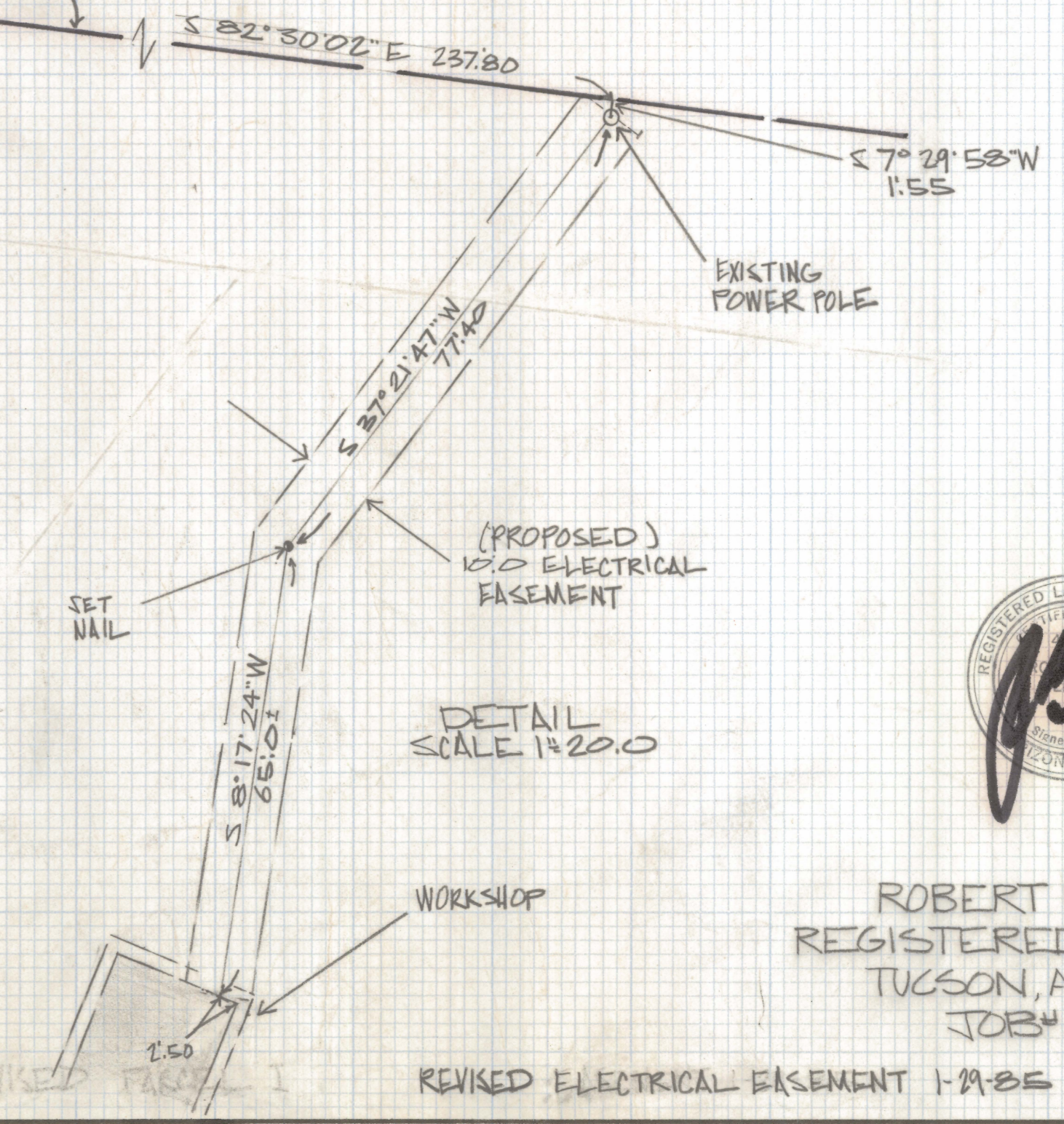

ROBERT F. MELLEN  
REGISTERED LAND SURVEYOR  
TUCSON, ARIZONA  
JOB # 83-31