

# **DISCLAIMER:**

**This unrecorded Record of Survey was donated to the City of Tucson. The City of Tucson provides this data for your personal use "as is." Additionally, the City of Tucson provides this information with the understanding that it is not guaranteed to be accurate, correct or complete and conclusions drawn from such information are the responsibility of the user.**



PANTANO ROAD

**RESULTS OF SURVEY**

OF BLOCK 3 LAKESIDE N°2 RECORDED IN BOOK 16 OF MAPS AND PLATS AT PAGE 89 IN THE OFFICE OF THE PIMA COUNTY RECORDER PIMA COUNTY ARIZONA

**NOTES**

- (1) - 9 INDICATES 6ET 1/2" PIN MKD L.S. 4680 UNLESS NOTED
- (2) PAVING PLANS PIMA COUNTY ARIZONA PLAN N° I-72-84 SHEET 2 OF 9
- (3) UNDERGROUND UTILITIES ARE FROM EXISTING MAPS CALL BLUE STAKE BEFORE DIGGING OR IF DESIGN IS CRITICAL 792-2211

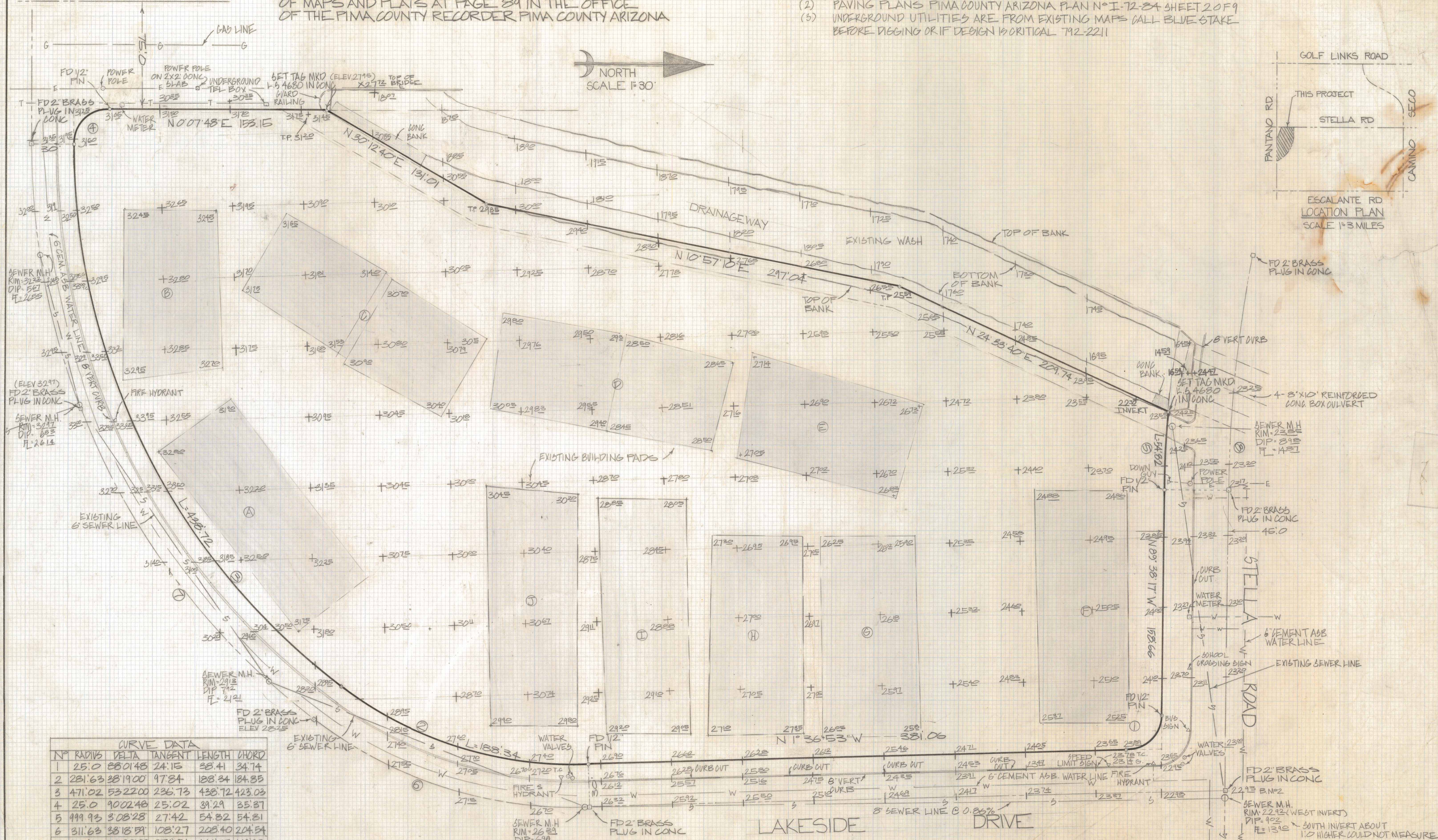
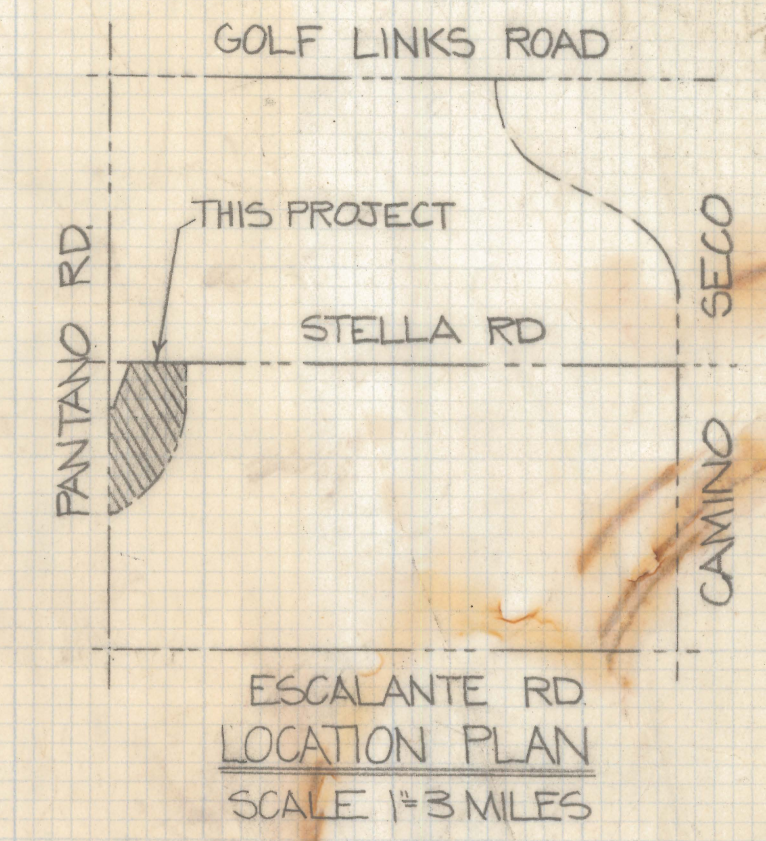
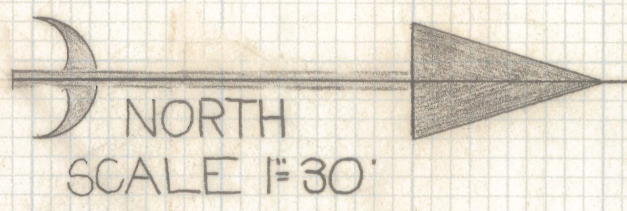

**CURVE DATA**

N°	RADIUS	DELTA	TANGENT	LENGTH	CHORD
1	25.0	88°01'48"	24.15	38.41	34.74
2	281.63	38°19'00"	97.84	188.34	184.85
3	471.02	53°22'00"	236.73	438.72	423.03
4	25.0	90°02'48"	25.02	31.29	35.87
5	499.93	3°08'28"	27.42	54.82	54.81
6	311.63	38°18'59"	108.27	208.40	204.54
7	501.02	53°22'02"	251.81	466.67	449.93
8	954.93	10°00'05"	83.55	166.69	166.48

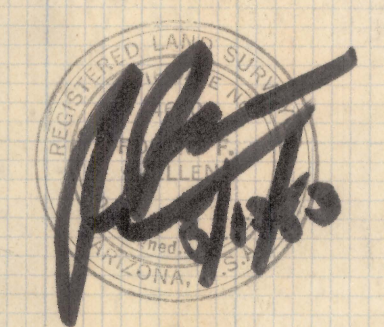

ROBERT F. MELLEN  
REGISTERED LAND SURVEYOR  
TUCSON, ARIZONA  
JOB# 83-50



AS BUILT CONDITIONS

OF DRAINAGE WAY WEST OF A PORTION OF BLOCK  
3 OF LAKESIDE #2 SUBDIVISION BOOK 16 PAGE 89  
MAPS AND PLATS AS OF 2-14-84

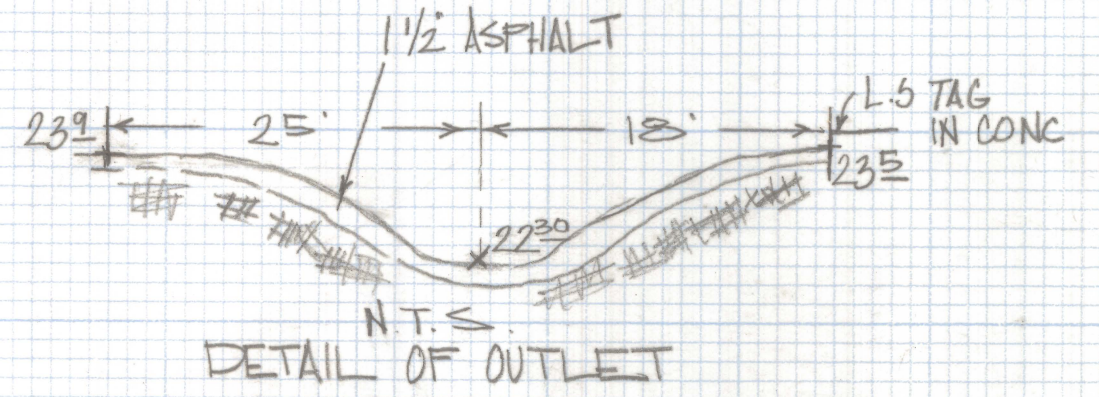
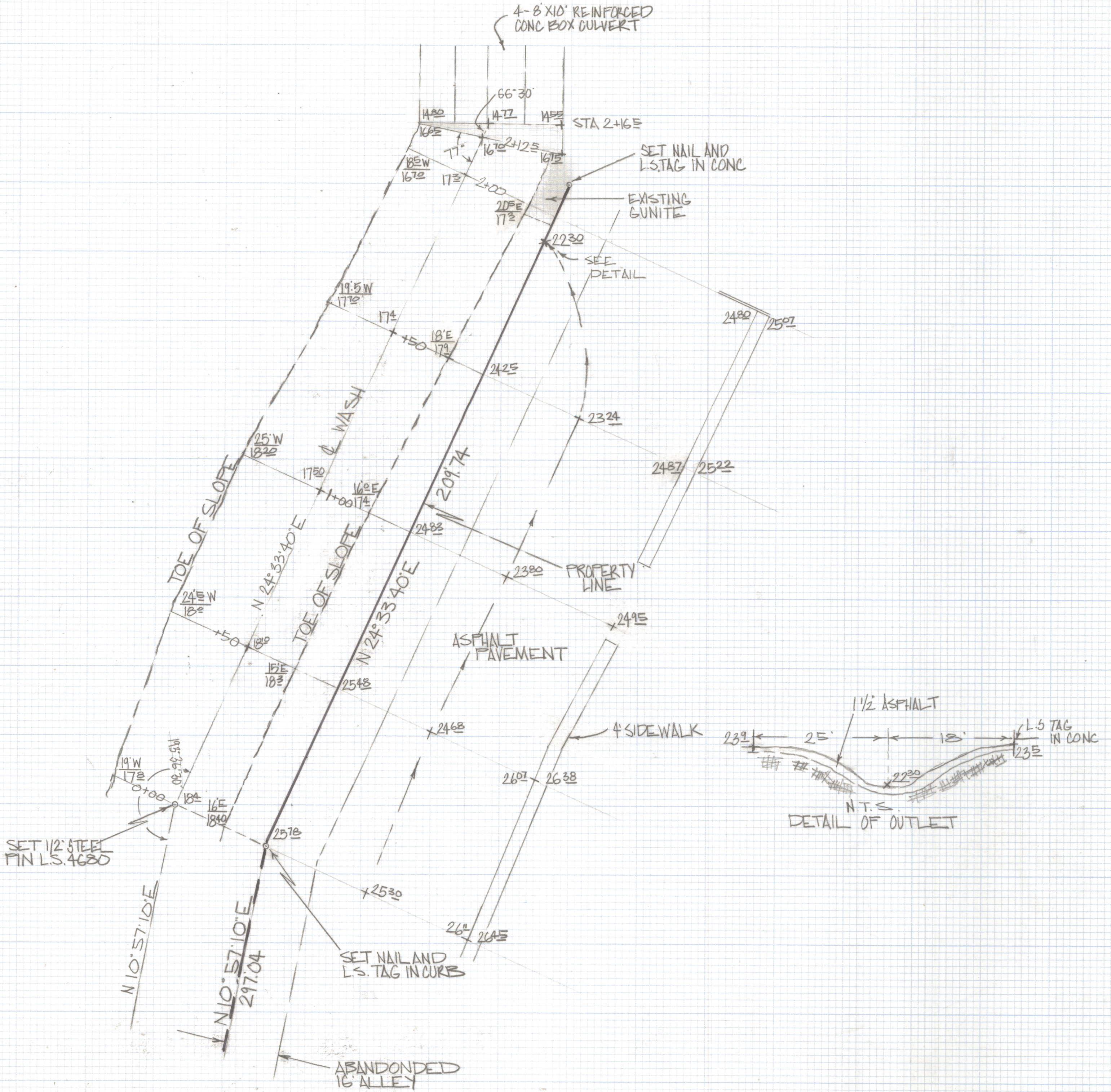
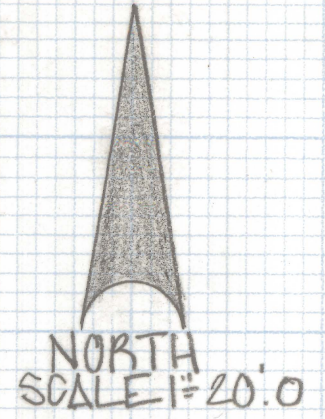

ROBERT F. MELLEN  
REGISTERED LAND SURVEYOR  
TUCSON, ARIZONA  
JOB # 83-50



**AS BUILT CONDITIONS**

OF DRAINAGE WAY WEST OF A PORTION OF BLOCK 3 OF LAKESIDE #2 SUBDIVISION BOOK 16 PAGE 89 MAPS AND PLATS AS OF 2-7-84

**NOTES**

(1) \*18<sup>28</sup> CONC FLOOR OF BOX CULVERT. THERE IS ABOUT 1.4 FOOT OF SAND ON TOP OF FLOOR

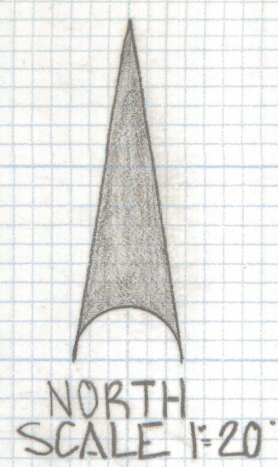
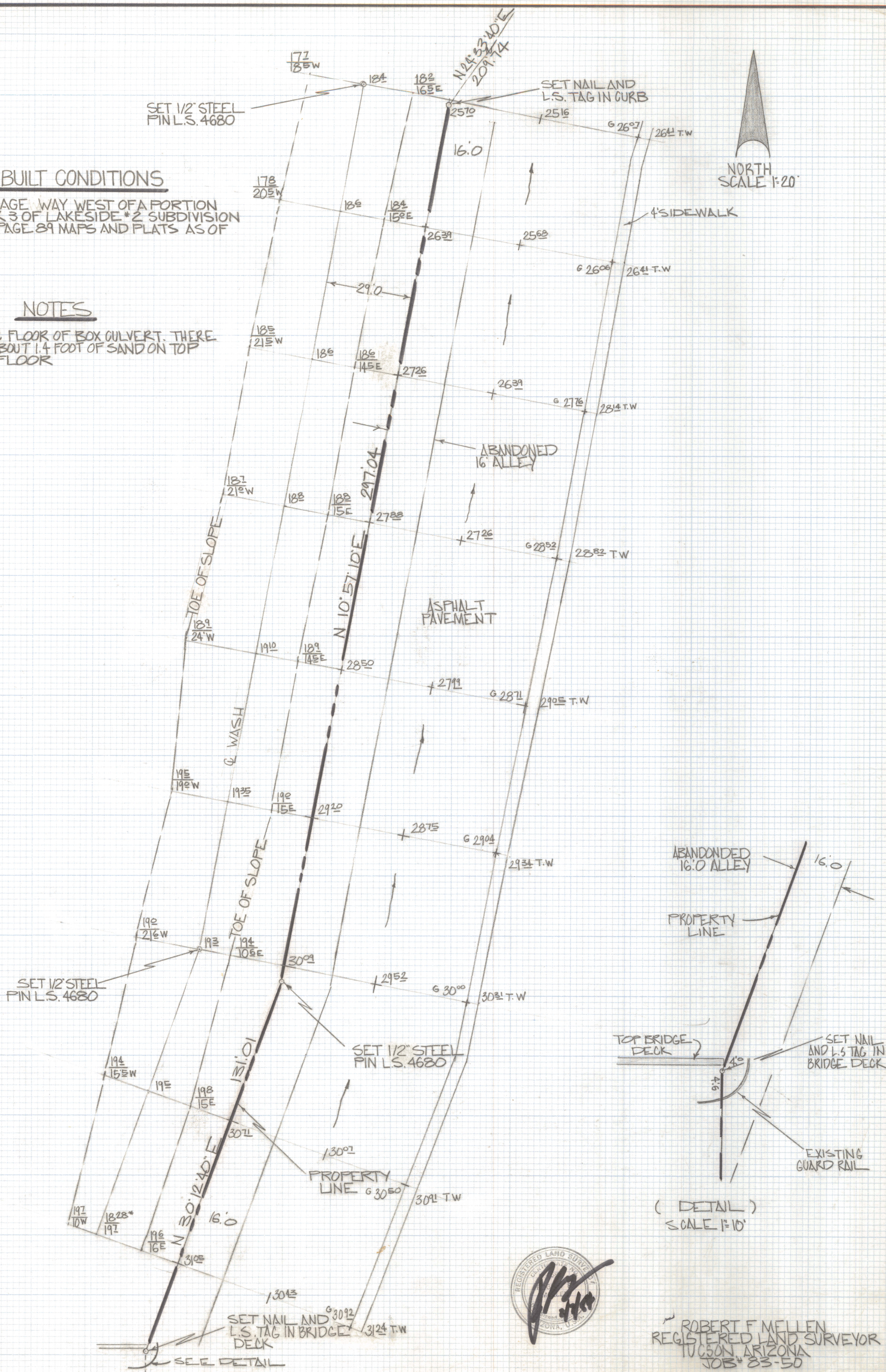

ROBERT F. MELLEN  
REGISTERED LAND SURVEYOR  
TUCSON, ARIZONA  
JOB # 83-50