

# **DISCLAIMER:**

**This unrecorded Record of Survey was donated to the City of Tucson. The City of Tucson provides this data for your personal use "as is." Additionally, the City of Tucson provides this information with the understanding that it is not guaranteed to be accurate, correct or complete and conclusions drawn from such information are the responsibility of the user.**

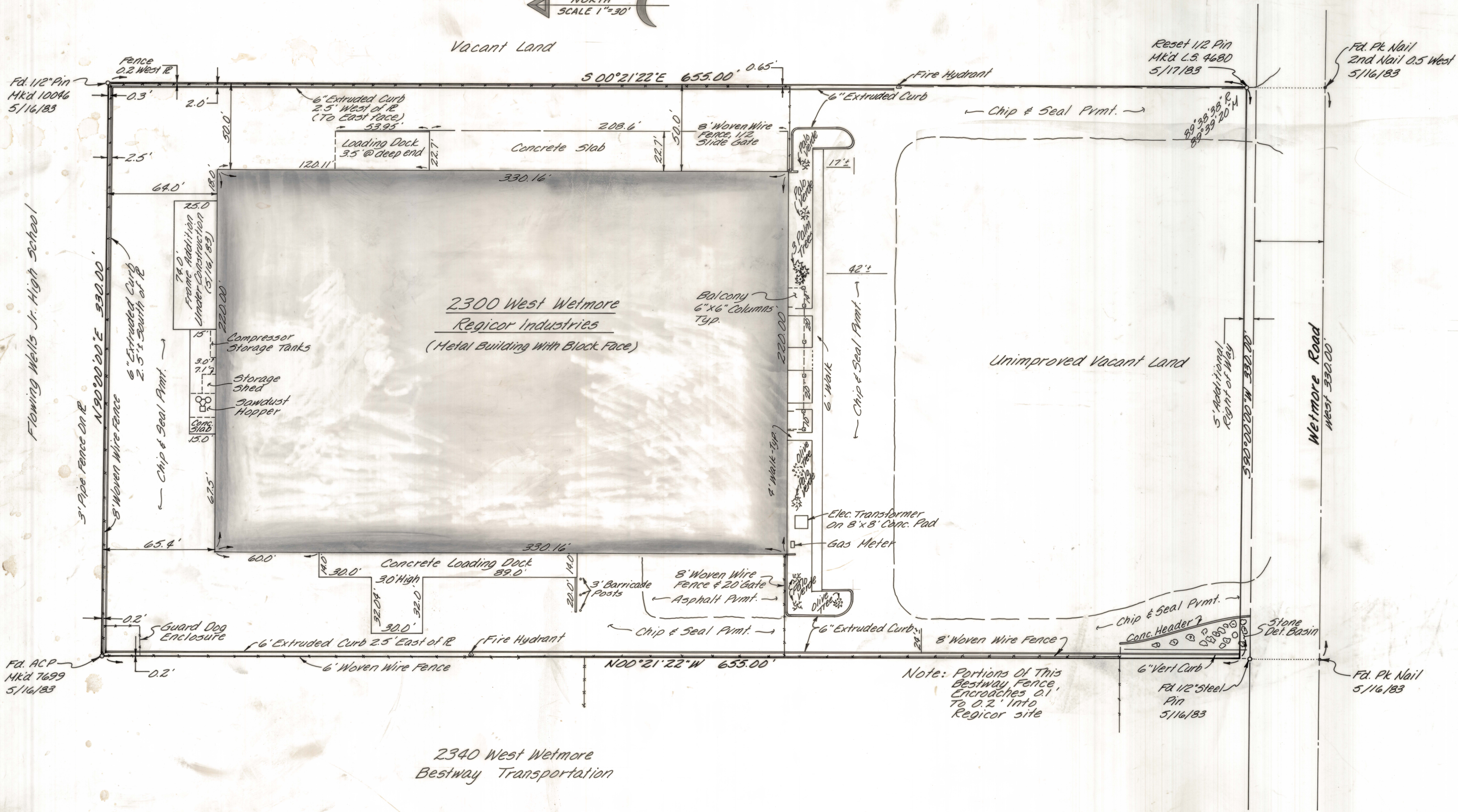

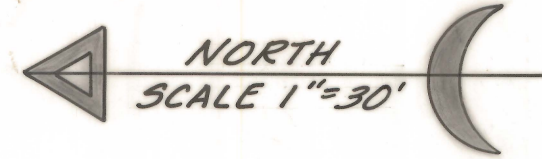

**NOTES**

- (1) Original Boundary Survey by Stitzer & Associates, 1650 East 18th Street, Tucson, Arizona as Job # 5337.
- (2) On May 16, 1983 a frame addition was being constructed at the North East corner of this building.
- (3) M - measured
- (4) R - deed - record
- (5) Over-all building dimensions are from outside of foundation wall to outside of foundation wall.

**LEGAL DESCRIPTION**

The West 330 feet of the East 1510 feet of the South 700 feet of the South One-Half of the Northeast Quarter of Section 21, Township 13 South, Range 13 East, G. & S. R. B. & H., Pima County, Arizona.  
 EXCEPTING therefrom that portion lying within Wetmore Road.

**CERTIFICATION**

I Robert F. Mellen hereby certify that on 5/16/83 this Map of Survey correctly shows the location of all buildings situated on the above premises and that except as shown there are no visible easements or right-of-ways across said premises or any other easements or right-of-ways of which the undersigned has been advised; no party walls, no encroachments on adjoining premises, streets or alleys by any of said buildings, structures, or other improvements and no encroachments on said premises by building structures or other improvements situated on adjoining premises.

*Robert F. Mellen*  
 Robert F. Mellen  
 Registered Land Surveyor  
 #4680 Arizona.

ROBERT F. MELLEN  
 REGISTERED LAND SURVEYOR  
 TUCSON, ARIZONA  
 JOB # 83-64