

DISCLAIMER:

This unrecorded Record of Survey was donated to the City of Tucson. The City of Tucson provides this data for your personal use "as is." Additionally, the City of Tucson provides this information with the understanding that it is not guaranteed to be accurate, correct or complete and conclusions drawn from such information are the responsibility of the user.

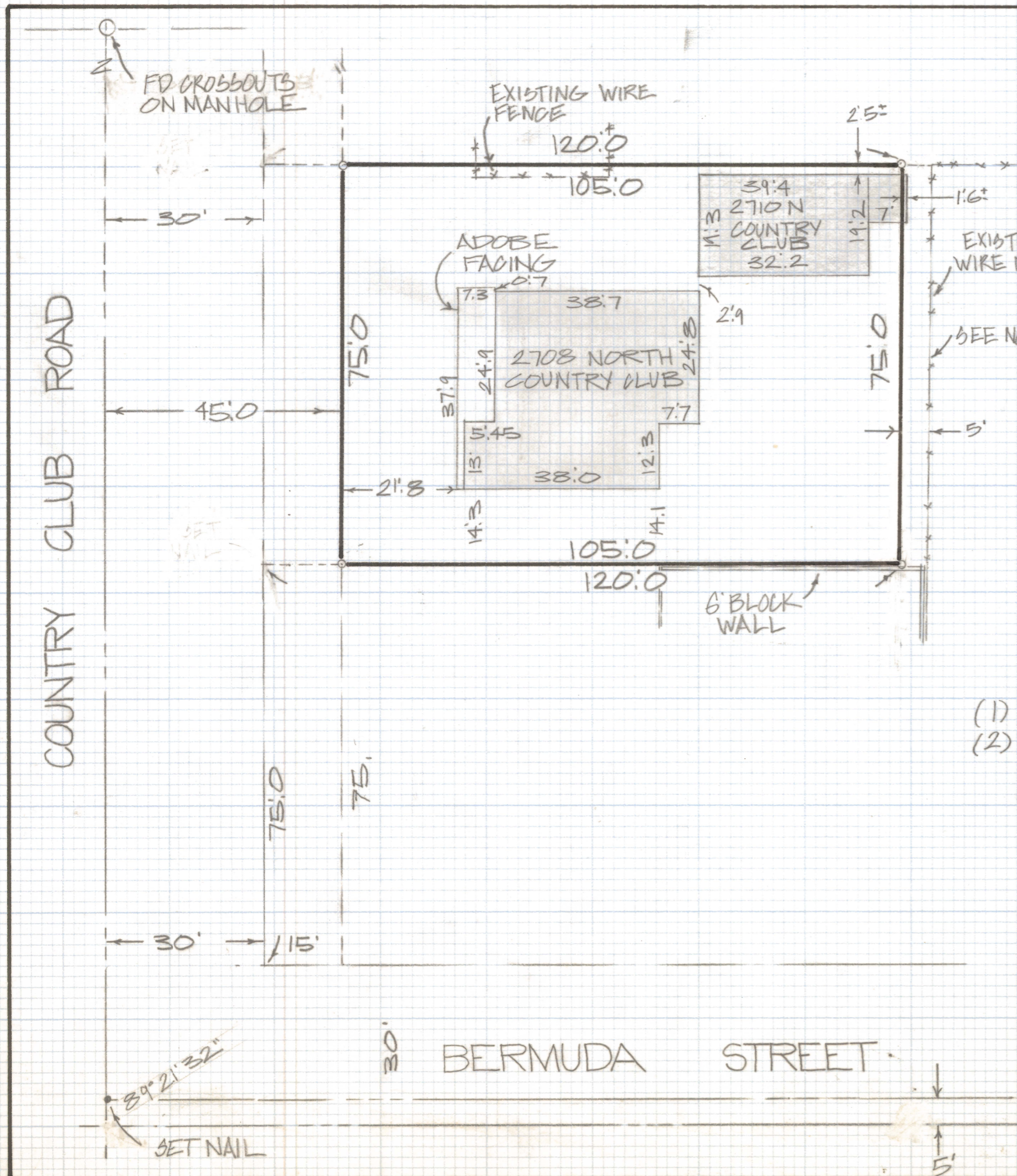

RESULTS OF SURVEY

OF A PORTION OF THE NORTHWEST QUARTER OF THE NORTHWEST QUARTER OF THE SOUTHWEST QUARTER OF SECTION 33, TOWNSHIP 13 SOUTH, RANGE 14 EAST GILA AND SALT RIVER BASE AND MERIDIAN PINA COUNTY ARIZONA (EXCEPT ANY PART THERE OF LYING WESTERLY OF THE EAST LINE OF THE PARCEL OF LAND CONVEYED TO PINA COUNTY ARIZONA BY DEED RECORDED SEPTEMBER 9, 1955 IN DOCKET 887, PAGE 300)

NOTES

- (1) ϕ INDICATES SET 1/2" PIN MKD L.S. 4680 UNLESS NOTED
- (2) THIS AREA APPEARS TO HAVE BEEN OCCUPIED FOR MANY YEARS HOWEVER THE PARCEL ADJACENT TO FLANWILL AVE APPEARS TO BE 5'± FOOT SHORT IN A EAST WEST DIMENSION



ROBERT F. MELLEN
 REGISTERED LAND SURVEYOR
 TUCSON, ARIZONA
 JOB # 83-68