

# **DISCLAIMER:**

**This unrecorded Record of Survey was donated to the City of Tucson. The City of Tucson provides this data for your personal use "as is." Additionally, the City of Tucson provides this information with the understanding that it is not guaranteed to be accurate, correct or complete and conclusions drawn from such information are the responsibility of the user.**

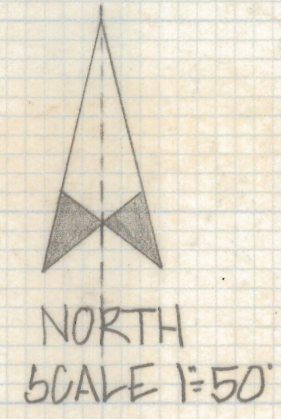



RILLITO RIVER

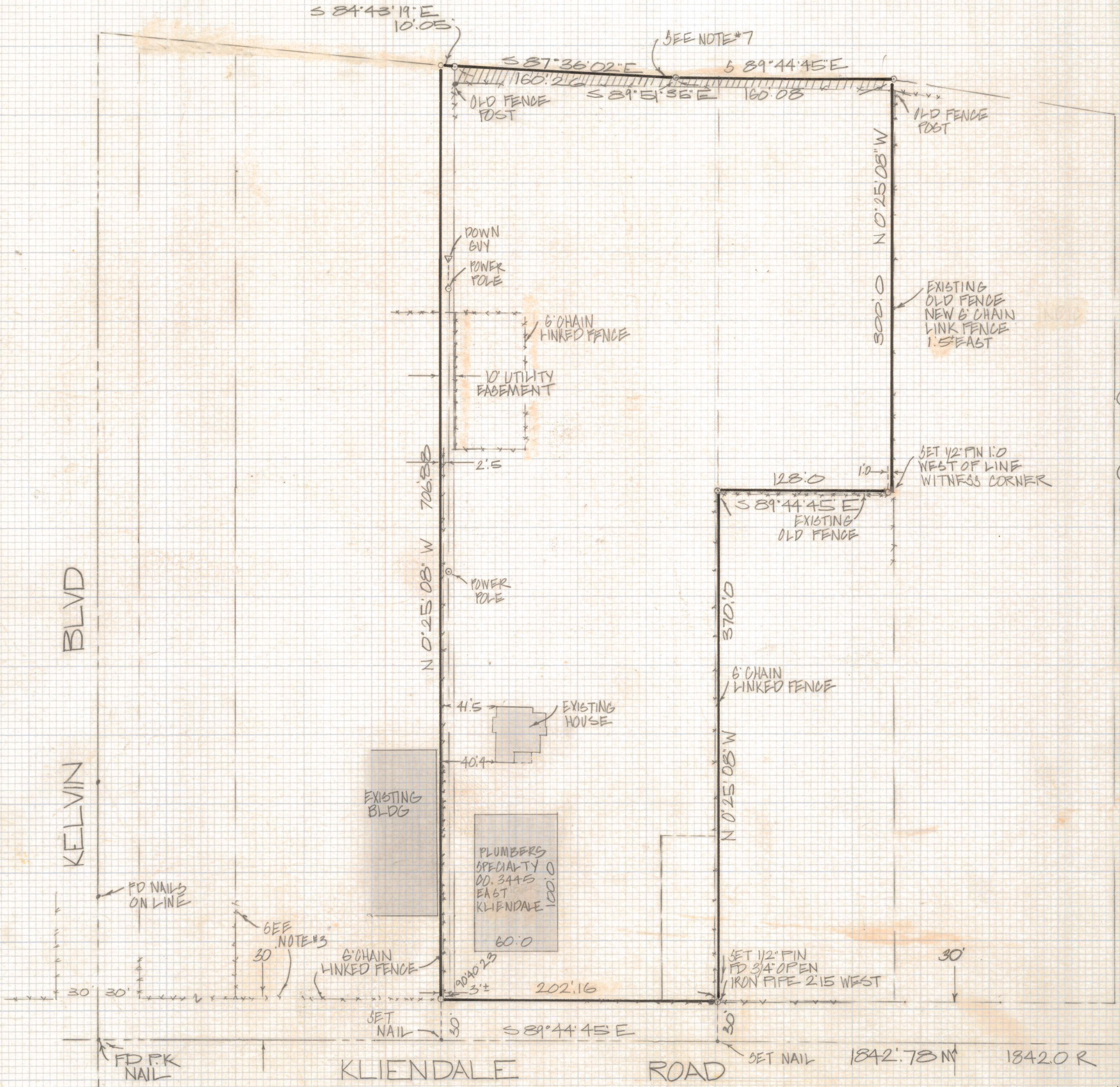

NOTES

- (1)  $\phi$  INDICATES SET 1/2" PIN MKD L.S 4680 UNLESS NOTED
- (2) THE RIGHT-OF-WAY FOR KLIENDALE ROAD HAS BEEN THE SUBJECT OF MUCH CONTROVERSY SEE BOOK 2 PAGE 54 RECORD OF SURVEY BY PIMA COUNTY HIGHWAY DEPT AND MASTER THESIS BY C.H. HUCKLEBERRY DATED 1976
- (3) THIS PARCEL OCCUPIED 163'± WITHIN ITS FENCE ON KLIENDALE
- (4) THERE APPEARS TO BE A 10' TO 12 FOOT OVERLAP BETWEEN THE RILLITO RIVERSIDE ACRES AND LOHRUM SUBDIVISION
- (5) (R) MAP OR DEED RECORD
- (6) (M) MEASURED
- (7) THE OLD FENCE POST FOUND MAY BE THE BEST AVAILABLE EVIDENCE OF THE N.E. CORNER OF LOT 8 AND THE N.W. CORNER OF LOT 9 THEREFORE CUT CLAIM DEEDS SHOULD BE ACQUIRED FOR THE CROSS HATCHED AREA

RESULTS OF SURVEY

OF PORTIONS OF LOTS 8, 9 AND 10 OF BLOCK 2 RILLITO RIVERSIDE ACRES RECORDED IN BOOK 5 OF MAPS AND PLATS AT PAGE 46 IN THE OFFICE OF THE PIMA COUNTY RECORDER PIMA COUNTY ARIZONA



ROBERT F. MELLEN  
REGISTERED LAND SURVEYOR  
TUCSON ARIZONA  
JOB# 83-70

REVISED 7/2/83