

DISCLAIMER:

This unrecorded Record of Survey was donated to the City of Tucson. The City of Tucson provides this data for your personal use "as is." Additionally, the City of Tucson provides this information with the understanding that it is not guaranteed to be accurate, correct or complete and conclusions drawn from such information are the responsibility of the user.

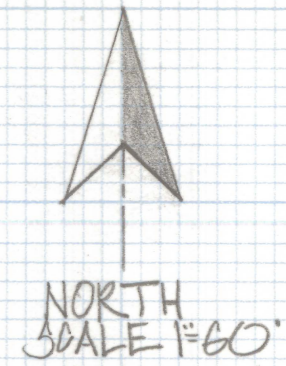
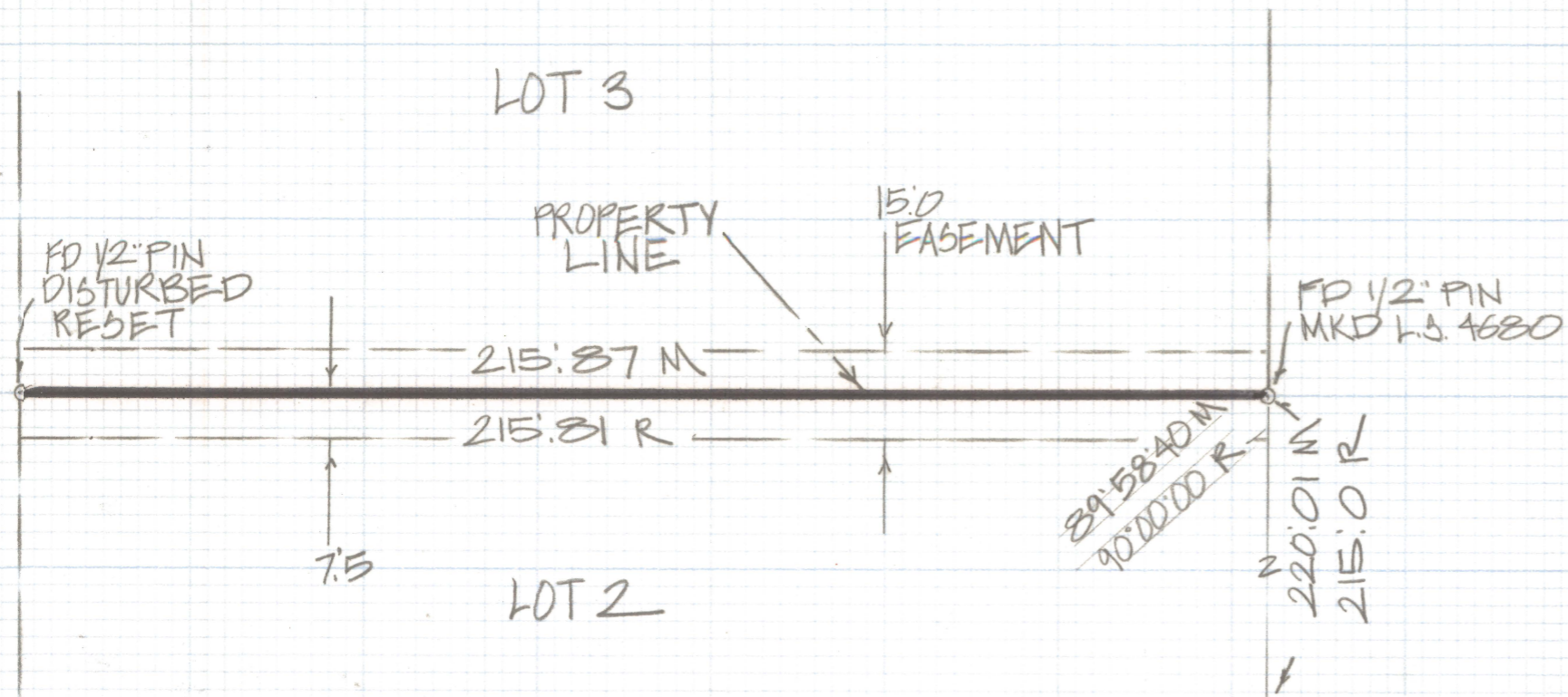

RESULTS OF SURVEY

OF THE PROPERTY LINE BETWEEN LOT 2 AND 3 OF DEL CERRO ESTATES RECORDED IN BOOK 22 OF MAPS AND PLATS AT PAGE 95 IN THE OFFICE OF THE PIMA COUNTY RECORDER PIMA COUNTY ARIZONA

NOTES

(1) SET NAILS DOWN PROPERTY LINE AND SET NAILS 7.5 FEET NORTH AND SOUTH OF LINE AND FAINTED LINES

505:00 R
504:80 N

FD 1/2" PIN
L.S. 4680

ROBERT F. MELLEN
REGISTERED LAND SURVEYOR
TUCSON, ARIZONA
JOB# 83-80