

DISCLAIMER:

This unrecorded Record of Survey was donated to the City of Tucson. The City of Tucson provides this data for your personal use "as is." Additionally, the City of Tucson provides this information with the understanding that it is not guaranteed to be accurate, correct or complete and conclusions drawn from such information are the responsibility of the user.

MOHAVE ROAD

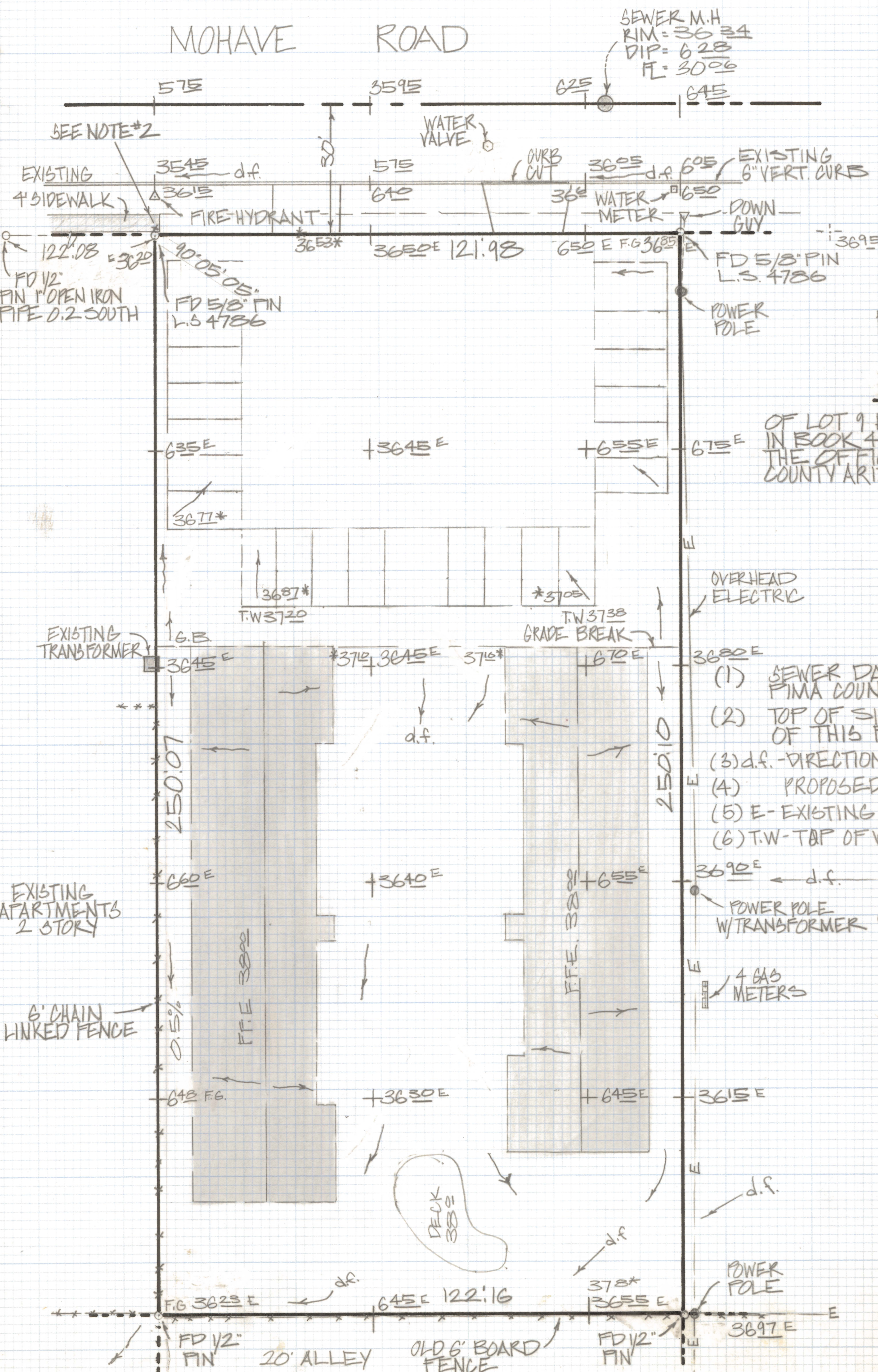
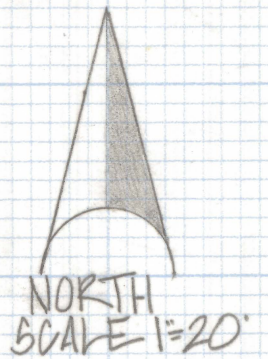

RESULTS OF SURVEY AND GRADING PLAN

OF LOT 9, BLOCK 3 SAWTELLE PLACE RECORDED IN BOOK 4 OF MAPS AND PLATS AT PAGE 73 IN THE OFFICE OF THE PIMA COUNTY RECORDER PIMA COUNTY ARIZONA

NOTES

- (1) SEWER DATA PLAN NO I-663 SHEET 6 OF 15 PIMA COUNTY ARIZONA
- (2) TOP OF SIDEWALK AT THE NORTHWEST CORNER OF THIS PROJECT HAS A ELEVATION OF 3646
- (3) d.f. - DIRECTION OF FLOW
- (4) PROPOSED FINISHED GRADE *3657
- (5) E - EXISTING GRADES
- (6) T.W - TOP OF WALK
- (7) F.G - FINISH GRADE
- (8) G.B. - GRADE BREAK
- (9) THE 20' ALLEY TO THE REAR OF THIS PROPERTY APPEARS TO BE OCCUPIED BY THE ADJOINER TO THE SOUTH
- (10) ATTACH COPIES OF THIS GRADING PLAN TO ALL CONSTRUCTION PLANS



ROBERT F. MELLEN
REGISTERED LAND SURVEYOR
TUCSON ARIZONA
JOB # 83-85

REVISED 8/1/83 GRADES

Z-2020-479-001

Z-2020-49-001

F-088
3645*

F-092
3641*

F-082
3651*

F-060
3673*

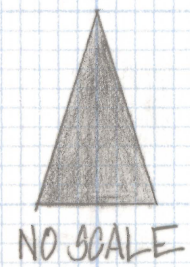

PAD ELEV
3733
BLDG "A"

PAD ELEV
3733
BLDG "B"

SKETCH
FOR
PAD ELEVATIONS FOR APARTMENT
PROJECT. D.G LAUDERBACH OWNER

+
3625*
F-108

+
3656*
F-077

3608*
F-125

3625*
F-108

3645*
F-088

3660*
F-073

ROBERT F. NELLEN
REGISTERED LAND SURVEYOR
TUCSON, ARIZONA
JOB# 83-85

Z-2020-479-002