

DISCLAIMER:

This unrecorded Record of Survey was donated to the City of Tucson. The City of Tucson provides this data for your personal use "as is." Additionally, the City of Tucson provides this information with the understanding that it is not guaranteed to be accurate, correct or complete and conclusions drawn from such information are the responsibility of the user.

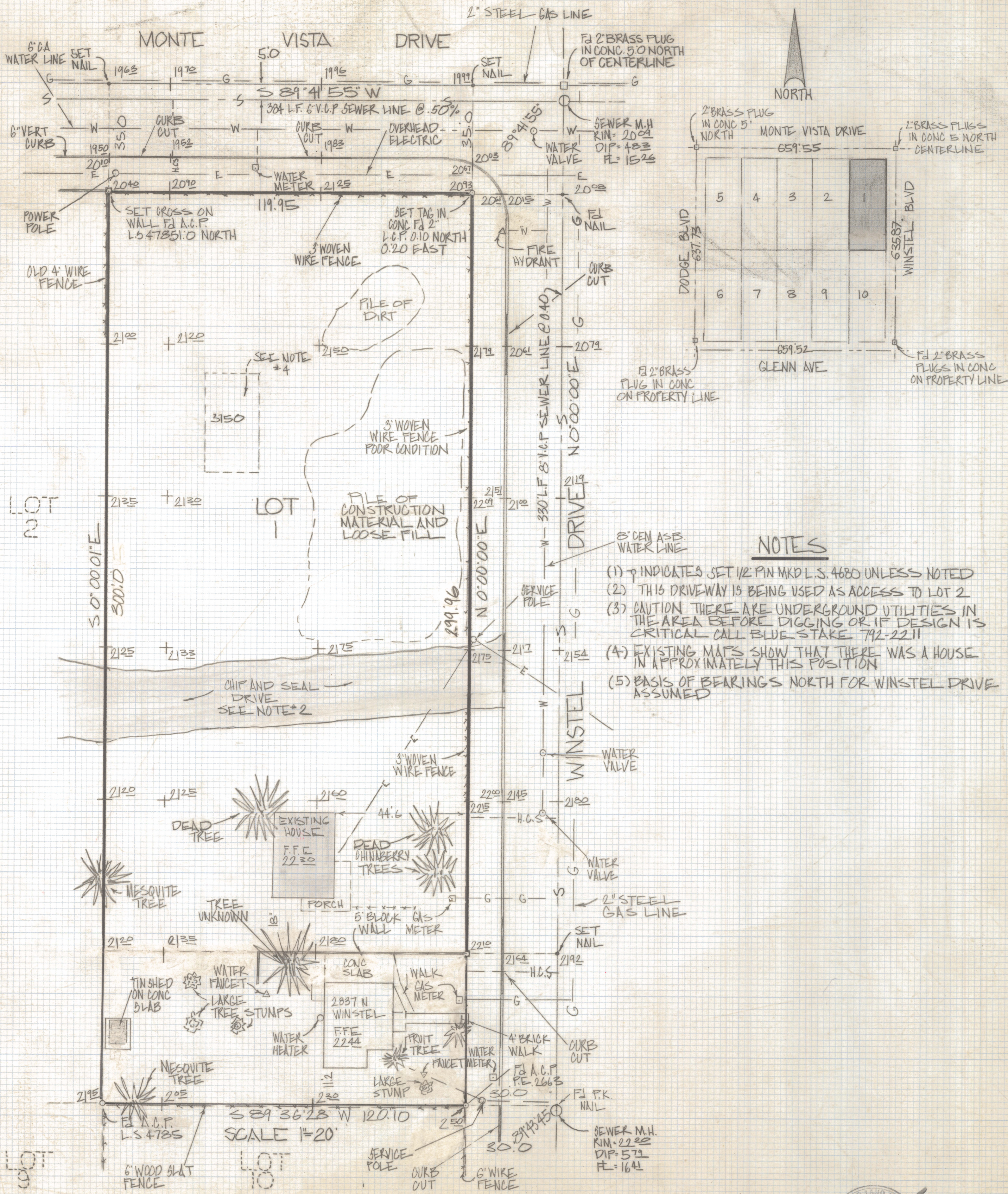

NOTES

- (1) ϕ INDICATES SET 1/2" PIN MKD L.S. 4680 UNLESS NOTED
- (2) THIS DRIVEWAY IS BEING USED AS ACCESS TO LOT 2
- (3) CAUTION THERE ARE UNDERGROUND UTILITIES IN THE AREA BEFORE DIGGING OR IF DESIGN IS CRITICAL CALL BLUE STAKE 792-2211
- (4) EXISTING MAPS SHOW THAT THERE WAS A HOUSE IN APPROXIMATELY THIS POSITION
- (5) BASIS OF BEARINGS NORTH FOR WINSTEL DRIVE ASSUMED

RESULTS OF SURVEY

OF LOT ONE BLOCK 7 LINCOLN PARK ADDITION RECORDED IN BOOK 5 OF MAPS AND PLATS AT PAGE 29 IN THE OFFICE OF THE PIMA COUNTY RECORDER PIMA COUNTY ARIZONA



ROBERT F. MELLEN
REGISTERED LAND SURVEYOR
TUCSON ARIZONA
JOB # 83-150

REVISED 2-16-84