

# **DISCLAIMER:**

**This unrecorded Record of Survey was donated to the City of Tucson. The City of Tucson provides this data for your personal use "as is." Additionally, the City of Tucson provides this information with the understanding that it is not guaranteed to be accurate, correct or complete and conclusions drawn from such information are the responsibility of the user.**

N

SCALE 1" = 80'



NOTES

- (1) M - MEASURED
- (2) R - RECORD MAP OR LEGAL DESCRIPTION
- (3) \* - SET FROM JOBS 73-33, 73-36, 74-16
- (4) REFERENCE SURVEY BY ED JENKINS  
RLS 2308 DATED AUGUST 1957 &  
OCTOBER 1962
- (5) LCP - LEAD CAP PIPE



RESULTS OF SURVEY

OF A PORTION OF THE SOUTHEAST QUARTER  
OF THE NORTHEAST QUARTER OF SECTION 25  
TOWNSHIP 14 SOUTH OF RANGE 13 EAST, GILA  
AND SALT RIVER BASE AND MERIDIAN, PIMA  
COUNTY, ARIZONA

ROBERT F. MELLER  
REGISTERED LAND SURVEYOR  
TUCSON, ARIZONA  
JOB 6-76-14  
FEB-1976

N

SCALE 1" = 50'



NOTES

- (1) M - MEASURED
- (2) R - RECORD MAP OR LEGAL DESCRIPTION
- (3) \* - SET FROM JOBS #73-33, #73-97, #74-19
- (4) REFERENCE SURVEY BY ED JENKINS  
RLS 2306 DATED AUGUST 1957 &  
OCTOBER 1962
- (5) LCP - LEAD CAP PIPE

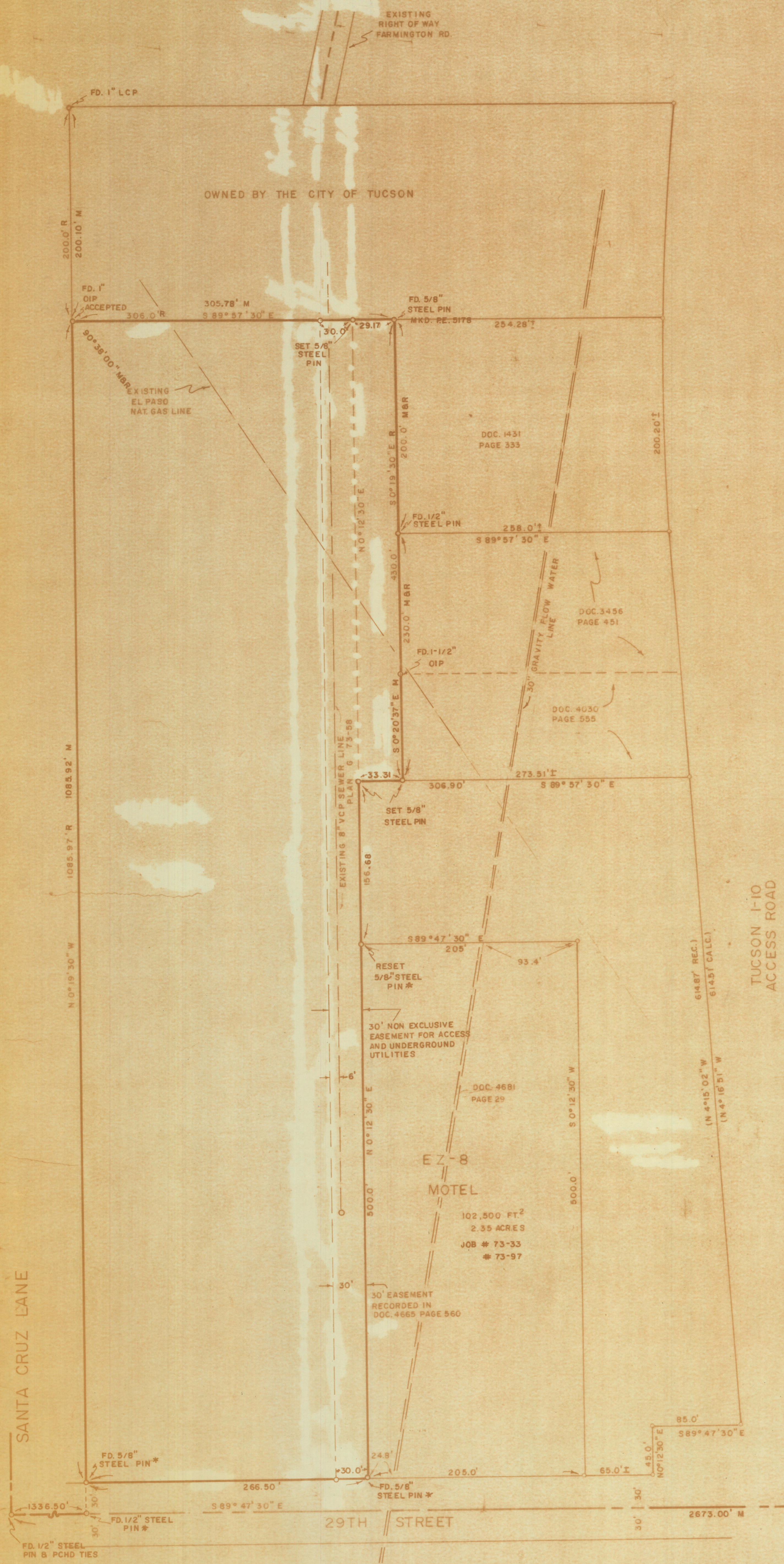

RESULTS OF SURVEY

OF A PORTION OF THE SOUTHEAST QUARTER  
OF THE NORTHEAST QUARTER OF SECTION 23  
TOWNSHIP 14 SOUTH OF RANGE 13 EAST, GILA  
AND SALT RIVER BASE AND MERIDIAN, PIMA  
COUNTY, ARIZONA

ROBERT F. MELLEN  
REGISTERED LAND SURVEYOR  
TUCSON, ARIZONA  
JOB # 76-14  
FEB. 1976

Z-2020-538