

DISCLAIMER:

This unrecorded Record of Survey was donated to the City of Tucson. The City of Tucson provides this data for your personal use "as is." Additionally, the City of Tucson provides this information with the understanding that it is not guaranteed to be accurate, correct or complete and conclusions drawn from such information are the responsibility of the user.

EXISTING RIGHT OF WAY FARMINGTON RD.

N

SCALE 1" = 50'

OWNED BY THE CITY OF TUCSON

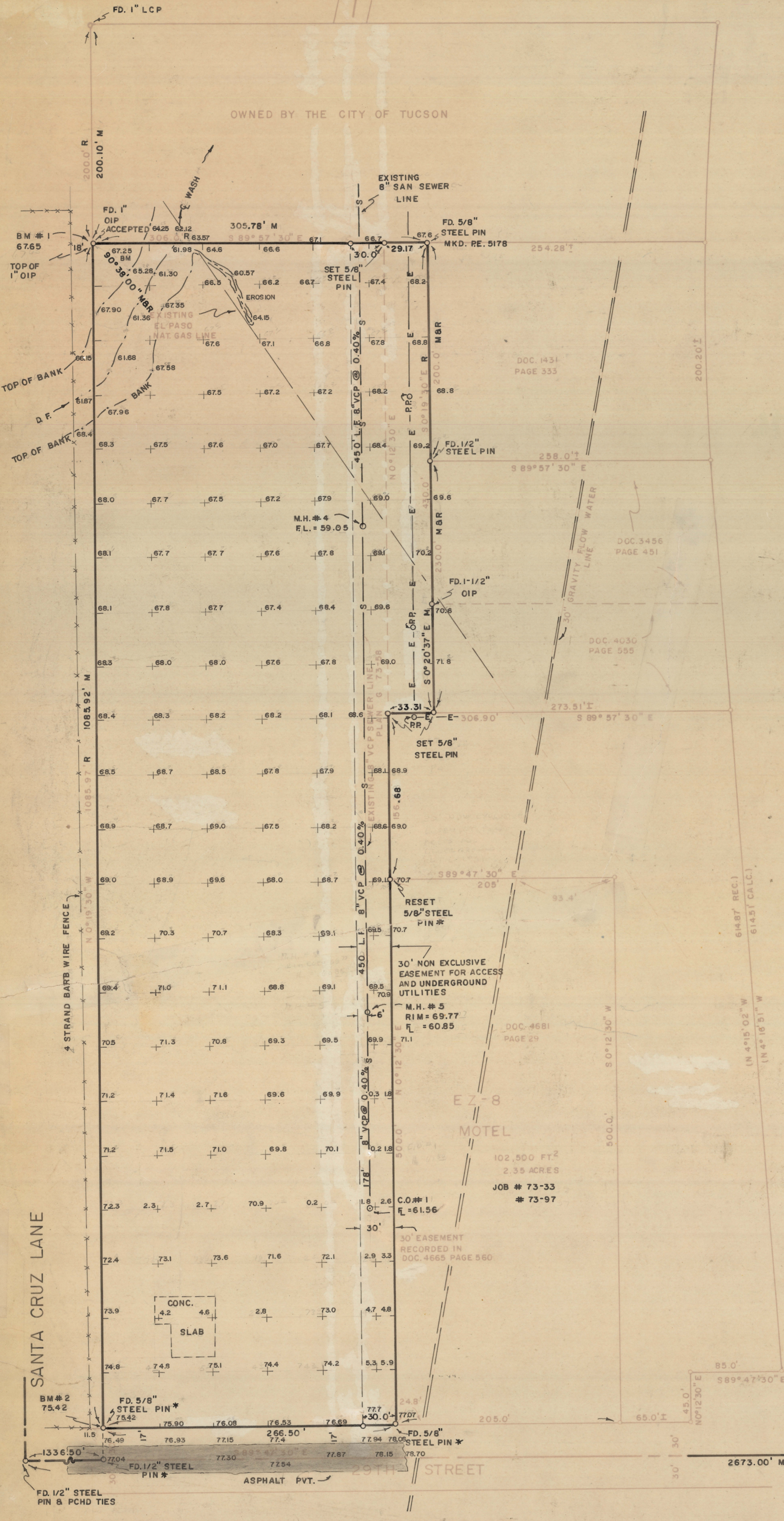

NOTES

- (1) M - MEASURED
- (2) R - RECORD MAP OR LEGAL DESCRIPTION
- (3) * SET FROM JOBS #73-33, #73-97, #74-19
- (4) REFERENCE SURVEY BY ED JENKINS
RLS 2306 DATED AUGUST 1957 &
OCTOBER 1962
- (5) LCP - LEAD CAP PIPE
- (6) BENCH MARK DATUM CITY OF
TUCSON PLAN G-73-58

RESULTS OF SURVEY

OF A PORTION OF THE SOUTHEAST QUARTER
OF THE NORTHEAST QUARTER OF SECTION 23
TOWNSHIP 14 SOUTH OF RANGE 13 EAST, GILA
AND SALT RIVER BASE AND MERIDIAN, PIMA
COUNTY, ARIZONA

ROBERT F. MELLEN
REGISTERED LAND SURVEYOR
TUCSON, ARIZONA

REVISED 2/16/76 TOPO

JOB # 76-14 # 76-15
FEB. 1976

Z-2020-539

EXISTING
RIGHT OF WAY
FARMINGTON RD.

N

SCALE 1" = 50'

OWNED BY THE CITY OF TUCSON

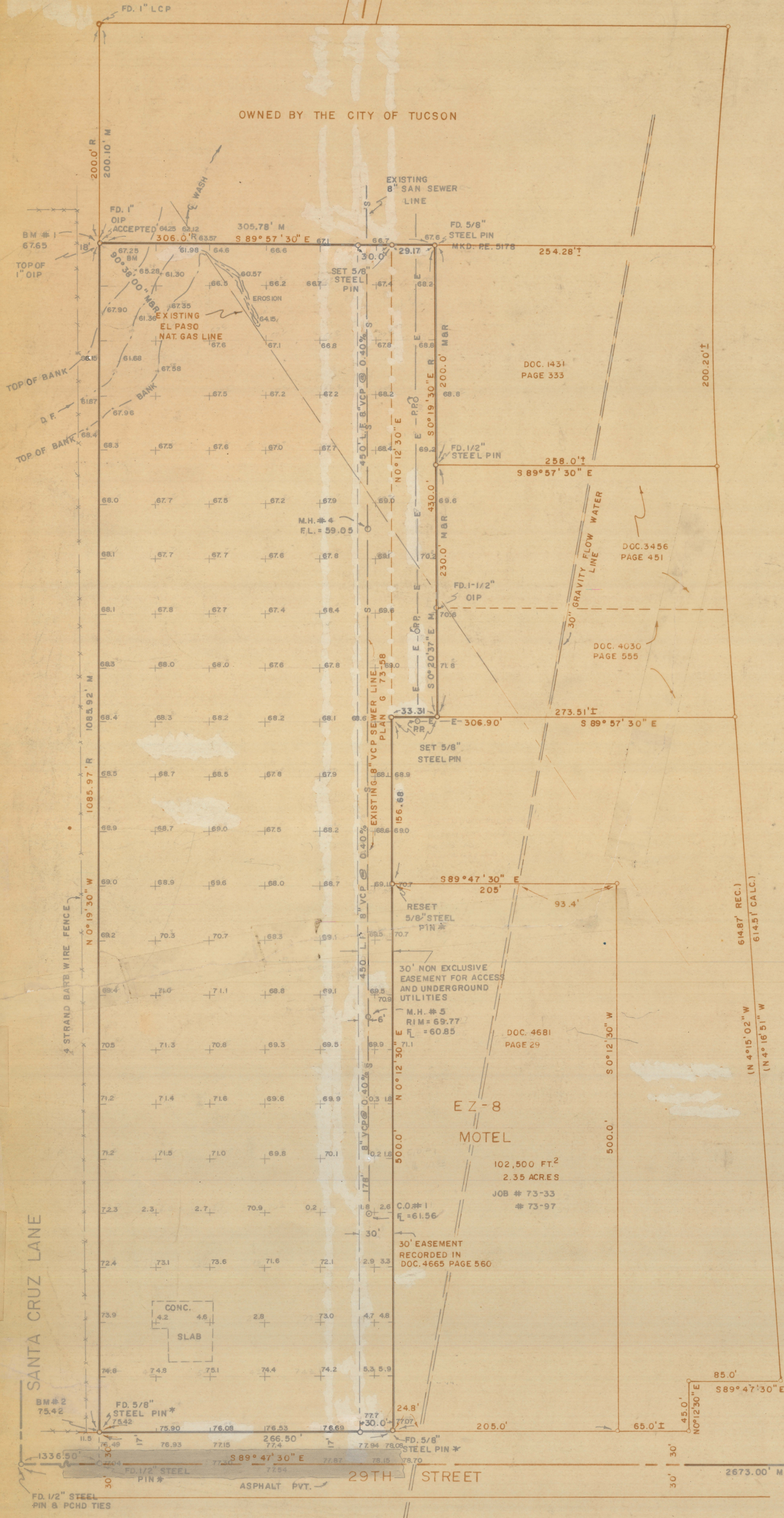

NOTES

- (1) M - MEASURED
- (2) R - RECORD MAP OR LEGAL DESCRIPTION
- (3) * SET FROM JOBS #73-33, #73-97, #74-19
- (4) REFERENCE SURVEY BY ED JENKINS
RLS 2306 DATED AUGUST 1957 &
OCTOBER 1962
- (5) LCP - LEAD CAP PIPE
- (6) BENCH MARK DATUM CITY OF
TUCSON PLAN G-73-58

RESULTS OF SURVEY

OF A PORTION OF THE SOUTHEAST QUARTER
OF THE NORTHEAST QUARTER OF SECTION 23
TOWNSHIP 14 SOUTH OF RANGE 13 EAST, GILA
AND SALT RIVER BASE AND MERIDIAN, PIMA
COUNTY, ARIZONA

ROBERT F. MELLEN
REGISTERED LAND SURVEYOR
TUCSON, ARIZONA

JOB # 76-14 # 76-15
FEB. 1976

REVISED 2/16/76 TOPO

Z-2020-539