

DISCLAIMER:

This unrecorded Record of Survey was donated to the City of Tucson. The City of Tucson provides this data for your personal use "as is." Additionally, the City of Tucson provides this information with the understanding that it is not guaranteed to be accurate, correct or complete and conclusions drawn from such information are the responsibility of the user.

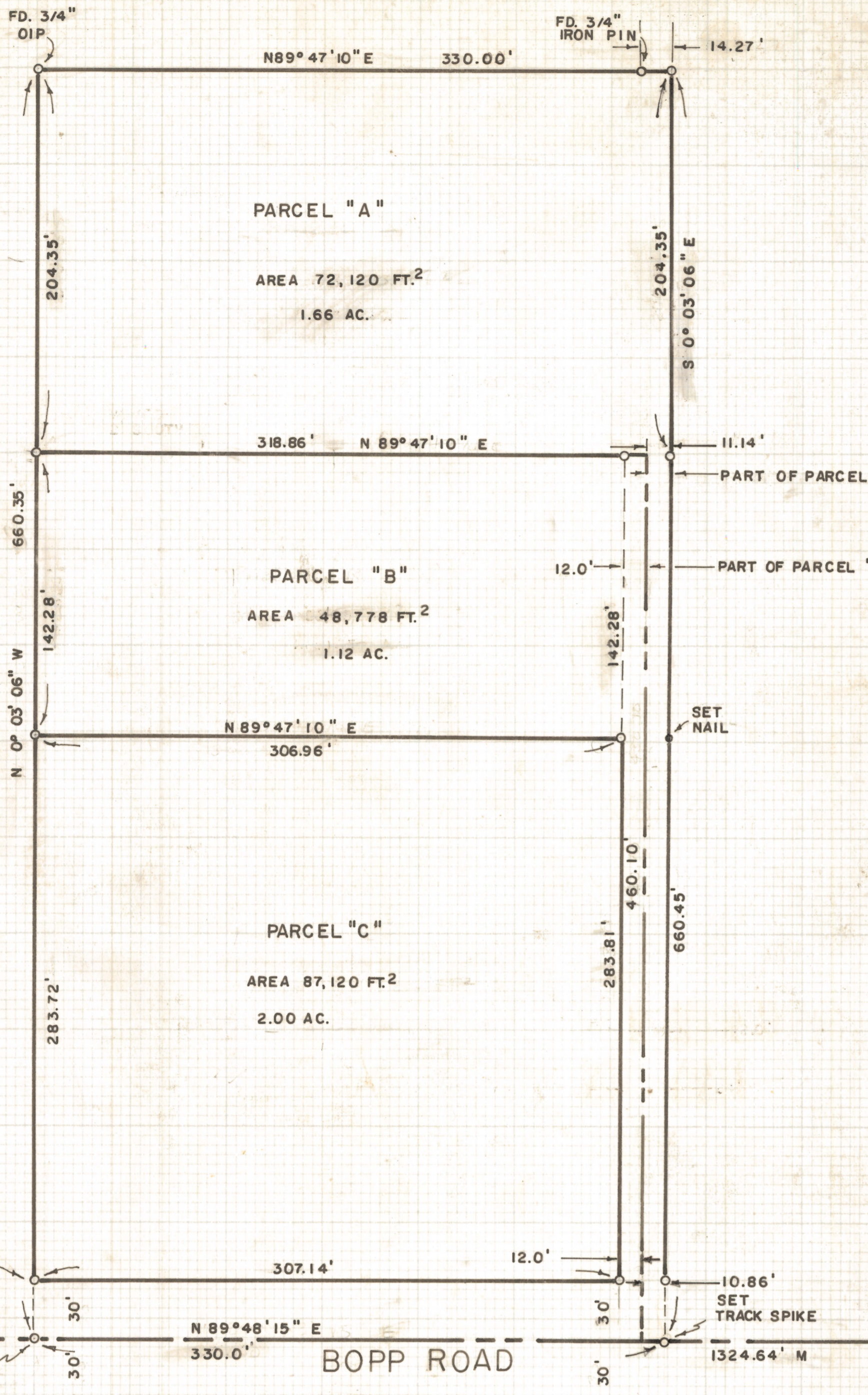

SCALE 1" = 50'



NOTES

- (1) M - MEASURED
- (2) R - MAP RECORD
- (3) THIS SURVEY BASED ON SURVEY OF THIS PROPERTY DATED FEB. 10, 1962 BY WILLIAM N. ROSENBERG, R.L.S.
- (4) INDICATES 5/8" STEEL PIN SET UNLESS NOTED
- (5) BASIS OF BEARINGS OLD TUCSON RANCH ESTATES #1 BOOK 9 PAGE 116 OF M & P SHOWS BOPP RD. AS N89°48'15"E

RESULTS OF SURVEY

OF THE WEST 330.0' OF THE SOUTHWEST QUARTER OF THE SOUTHEAST QUARTER OF THE SOUTHWEST QUARTER OF SECTION TWENTY-EIGHT, TOWNSHIP FOURTEEN SOUTH OF RANGE TWELVE EAST, GILA AND SALT RIVER BASE AND MERIDIAN, PIMA COUNTY, ARIZONA

ROBERT F. MELLEN
 REGISTERED LAND SURVEYOR
 TUCSON, ARIZONA

REVISED 5/10/76

JOB # 76-16
 FEB. 1976

Z-2020-540