

DISCLAIMER:

This unrecorded Record of Survey was donated to the City of Tucson. The City of Tucson provides this data for your personal use "as is." Additionally, the City of Tucson provides this information with the understanding that it is not guaranteed to be accurate, correct or complete and conclusions drawn from such information are the responsibility of the user.

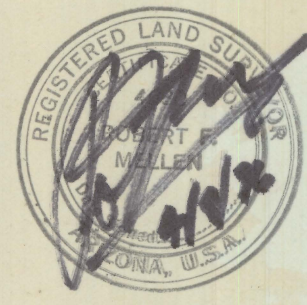
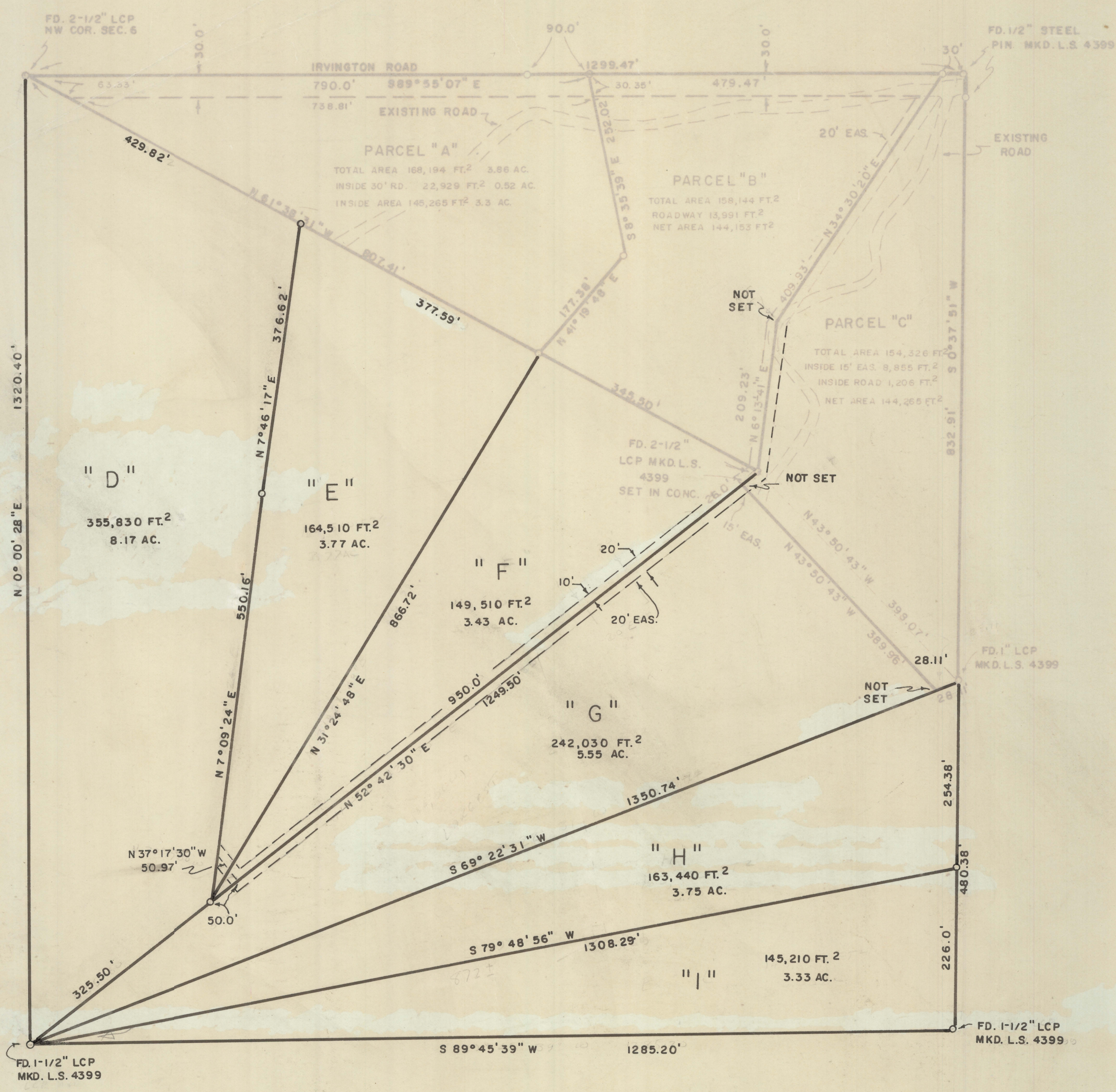

NOTES

- (1) INDICATES 5/8" STEEL PIN SET MKD. L.S. 4680 UNLESS NOTED
- (2) THIS SURVEY IS THE DIVISION OF A SURVEY BY STITZER & ASSOCIATES (JOB #5247 DATED NOV. 1971)
- (3) L.C.P. - LEAD CAP PIPE

RESULTS OF SURVEY

OF THE NORTHWEST QUARTER OF THE NORTHWEST QUARTER (LOT 4) OF SECTION SIX, TOWNSHIP FIFTEEN SOUTH OF RANGE SIXTEEN EAST, GILA AND SALT RIVER BASE AND MERIDIAN, PIMA COUNTY, ARIZONA

ROBERT F. MELLEN
 REGISTERED LAND SURVEYOR
 TUCSON, ARIZONA
 JOB # 76-36
 MARCH 1976

REVISED 4/15/77 (EAS.)

Z-2020-550

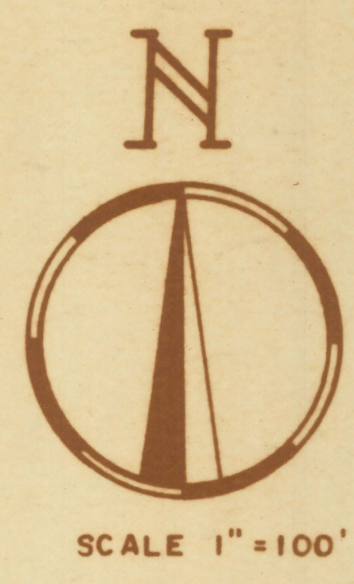
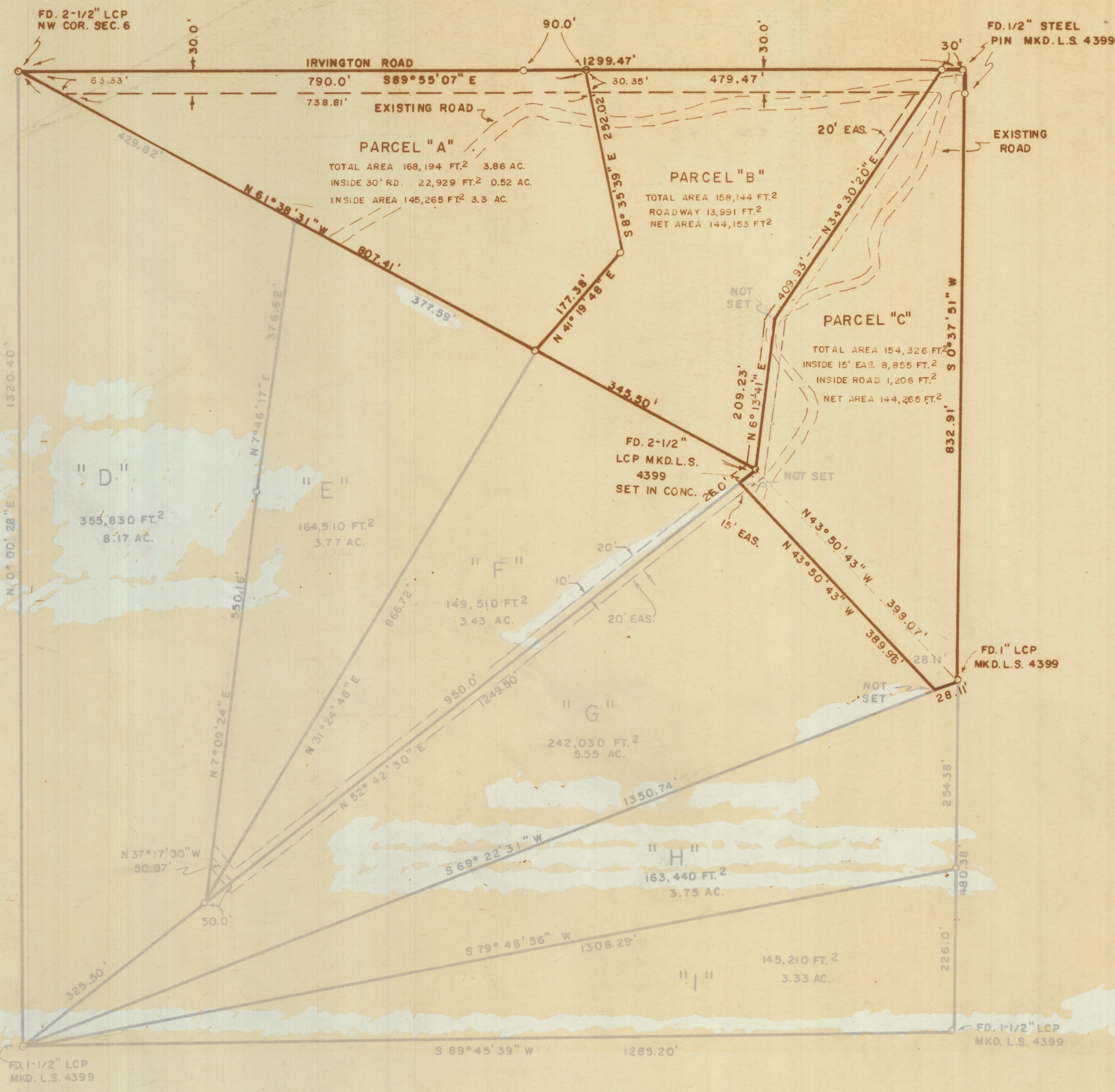

NOTES

- (1) INDICATES 5/8" STEEL PIN SET MKD. L.S. 4680 UNLESS NOTED
- (2) THIS SURVEY IS THE DIVISION OF A SURVEY BY STITZER & ASSOCIATES (JOB #5247 DATED NOV. 1971)
- (3) L.C.P. - LEAD CAP PIPE

RESULTS OF SURVEY

OF THE NORTHWEST QUARTER OF THE NORTHWEST QUARTER (LOT 4) OF SECTION SIX, TOWNSHIP FIFTEEN SOUTH OF RANGE SIXTEEN EAST, GILA AND SALT RIVER BASE AND MERIDIAN, PIMA COUNTY, ARIZONA

ROBERT F. MELLEN
 REGISTERED LAND SURVEYOR
 TUCSON, ARIZONA
 JOB # 76-36
 MARCH 1976

REVISED 4/15/77 (EAS.)

Z-2020-550