

DISCLAIMER:

This unrecorded Record of Survey was donated to the City of Tucson. The City of Tucson provides this data for your personal use "as is." Additionally, the City of Tucson provides this information with the understanding that it is not guaranteed to be accurate, correct or complete and conclusions drawn from such information are the responsibility of the user.

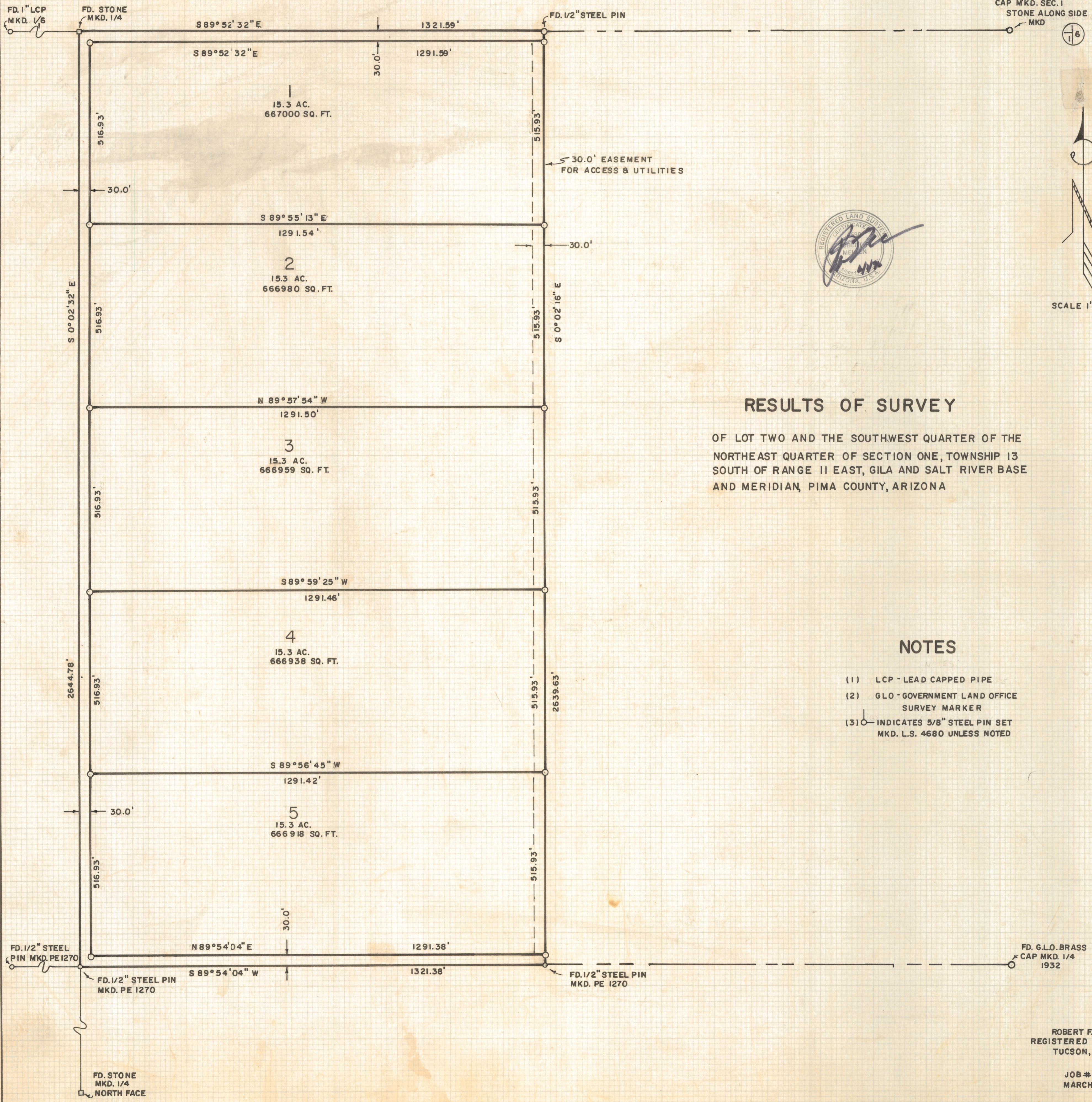

FD. G.L.O. BRASS
CAP MKD. SEC. 1
STONE ALONG SIDE
MKD

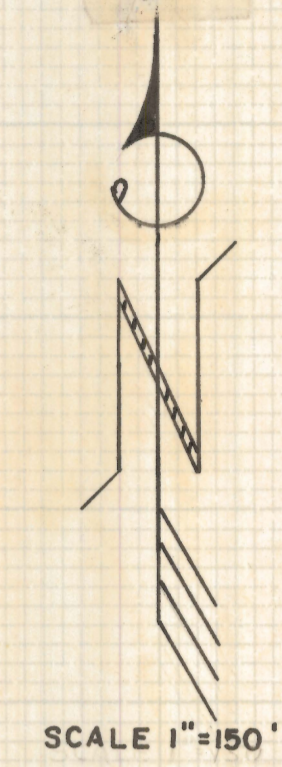

RESULTS OF SURVEY

OF LOT TWO AND THE SOUTHWEST QUARTER OF THE
NORTHEAST QUARTER OF SECTION ONE, TOWNSHIP 13
SOUTH OF RANGE 11 EAST, GILA AND SALT RIVER BASE
AND MERIDIAN, PIMA COUNTY, ARIZONA

NOTES

- (1) LCP - LEAD CAPPED PIPE
- (2) GLO - GOVERNMENT LAND OFFICE SURVEY MARKER
- (3) INDICATES 5/8" STEEL PIN SET MKD. L.S. 4680 UNLESS NOTED

FD. G.L.O. BRASS
CAP MKD. 1/4
1932

ROBERT F. MELLEN
REGISTERED LAND SURVEYOR
TUCSON, ARIZONA

JOB # 76-39
MARCH 1976

REVISED 5/2/84 BEARING ERROR BK

Z-2020-552-001-

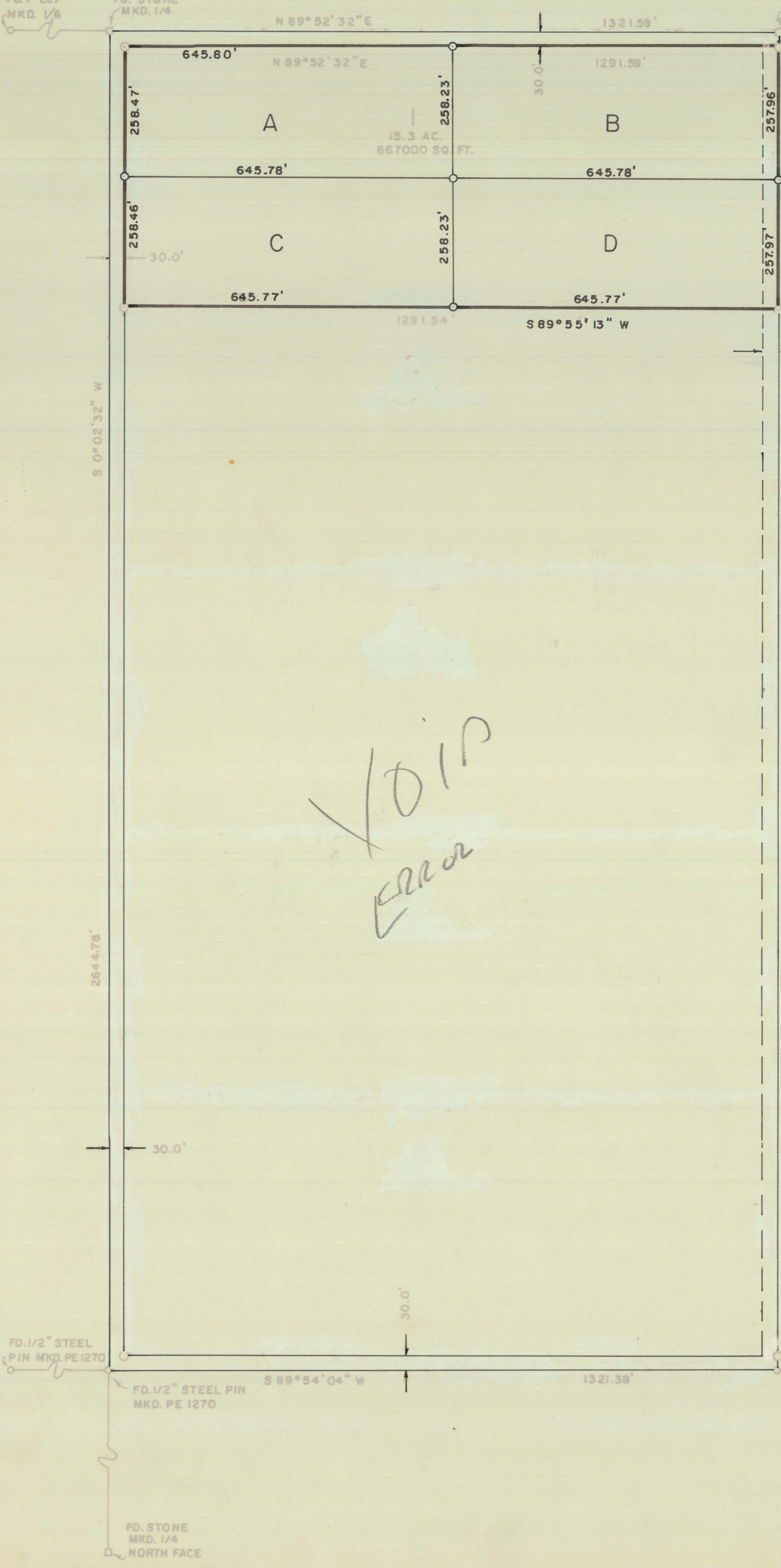

*VOID
Error*

30.0' EASEMENT
FOR ACCESS & UTILITIES

*Robert F. Mellen
4/72*



RESULTS OF SURVEY

OF THAT PORTION OF LOT TWO OF SECTION ONE, TOWNSHIP THIRTEEN SOUTH OF RANGE ELEVEN EAST, GILA AND SALT RIVER BASE AND MERIDIAN, PIMA COUNTY, ARIZONA, DESCRIBED AS FOLLOWS:
 BEGINNING AT THE NORTHWEST CORNER OF SAID LOT TWO
 THENCE NORTH 89° 52' 32" EAST ALONG THE NORTH LINE OF SAID LOT TWO, 1321.59 FEET TO THE NORTHEAST CORNER OF SAID LOT TWO
 THENCE SOUTH 0° 02' 16" WEST ALONG THE EAST LINE OF SAID LOT TWO, 545.95 FEET
 THENCE SOUTH 89° 55' 13" WEST, 1321.54 FEET TO THE WEST LINE OF SAID LOT TWO
 THENCE NORTH 0° 02' 32" EAST, 546.96 FEET TO THE TRUE POINT OF BEGINNING EXCEPT THE NORTH 30.0 FEET AND THE WEST 30.0 FEET FOR ROADS AND UTILITIES

NOTES

- (1) LCP - LEAD CAPPED PIPE
- (2) GLO - GOVERNMENT LAND OFFICE SURVEY MARKER
- (3) ○ - INDICATES 5/8" STEEL PIN SET MKD. L.S. 4680 UNLESS NOTED

FD. G.L.O. BRASS CAP MKD. 1/4 1932

ROBERT F. MELLEN
REGISTERED LAND SURVEYOR
TUCSON, ARIZONA

JOB # 76-39 B
MARCH 1976

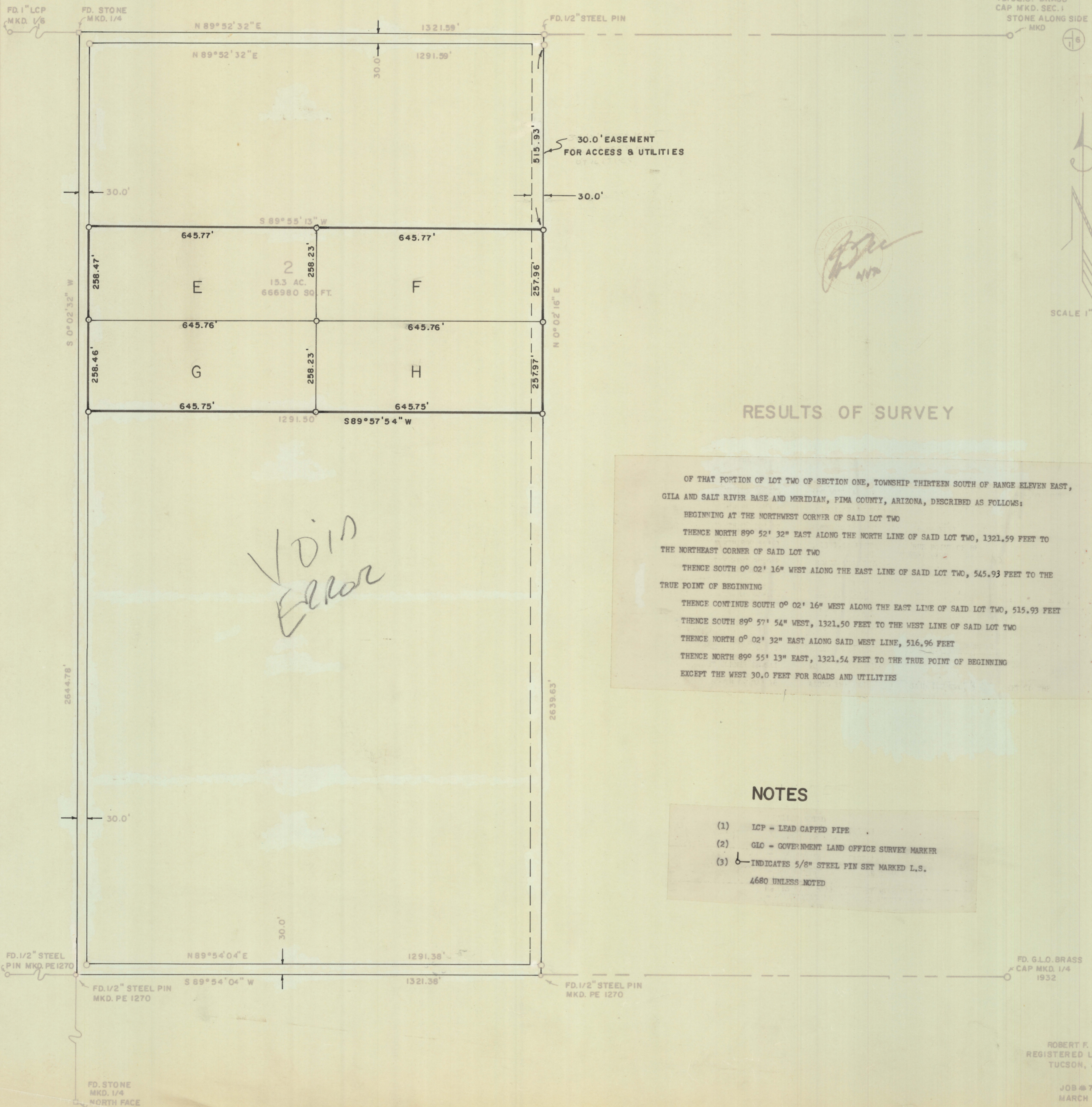

OF THAT PORTION OF LOT TWO OF SECTION ONE, TOWNSHIP THIRTEEN SOUTH OF RANGE ELEVEN EAST, GILA AND SALT RIVER BASE AND MERIDIAN, PIMA COUNTY, ARIZONA, DESCRIBED AS FOLLOWS:

BEGINNING AT THE NORTHWEST CORNER OF SAID LOT TWO

THENCE NORTH 89° 52' 32" EAST ALONG THE NORTH LINE OF SAID LOT TWO, 1321.59 FEET TO THE NORTHEAST CORNER OF SAID LOT TWO

THENCE SOUTH 0° 02' 16" WEST ALONG THE EAST LINE OF SAID LOT TWO, 545.93 FEET TO THE TRUE POINT OF BEGINNING

THENCE CONTINUE SOUTH 0° 02' 16" WEST ALONG THE EAST LINE OF SAID LOT TWO, 515.93 FEET

THENCE SOUTH 89° 57' 54" WEST, 1321.50 FEET TO THE WEST LINE OF SAID LOT TWO

THENCE NORTH 0° 02' 32" EAST ALONG SAID WEST LINE, 516.96 FEET

THENCE NORTH 89° 55' 13" EAST, 1321.54 FEET TO THE TRUE POINT OF BEGINNING

EXCEPT THE WEST 30.0 FEET FOR ROADS AND UTILITIES

NOTES

- (1) LCP - LEAD CAPPED PIPE
 - (2) GLO - GOVERNMENT LAND OFFICE SURVEY MARKER
 - (3) INDICATES 5/8" STEEL PIN SET MARKED L.S.
- 4680 UNLESS NOTED

ROBERT F. MELLEN
REGISTERED LAND SURVEYOR
TUCSON, ARIZONA

JOB # 76-39C
MARCH 1975

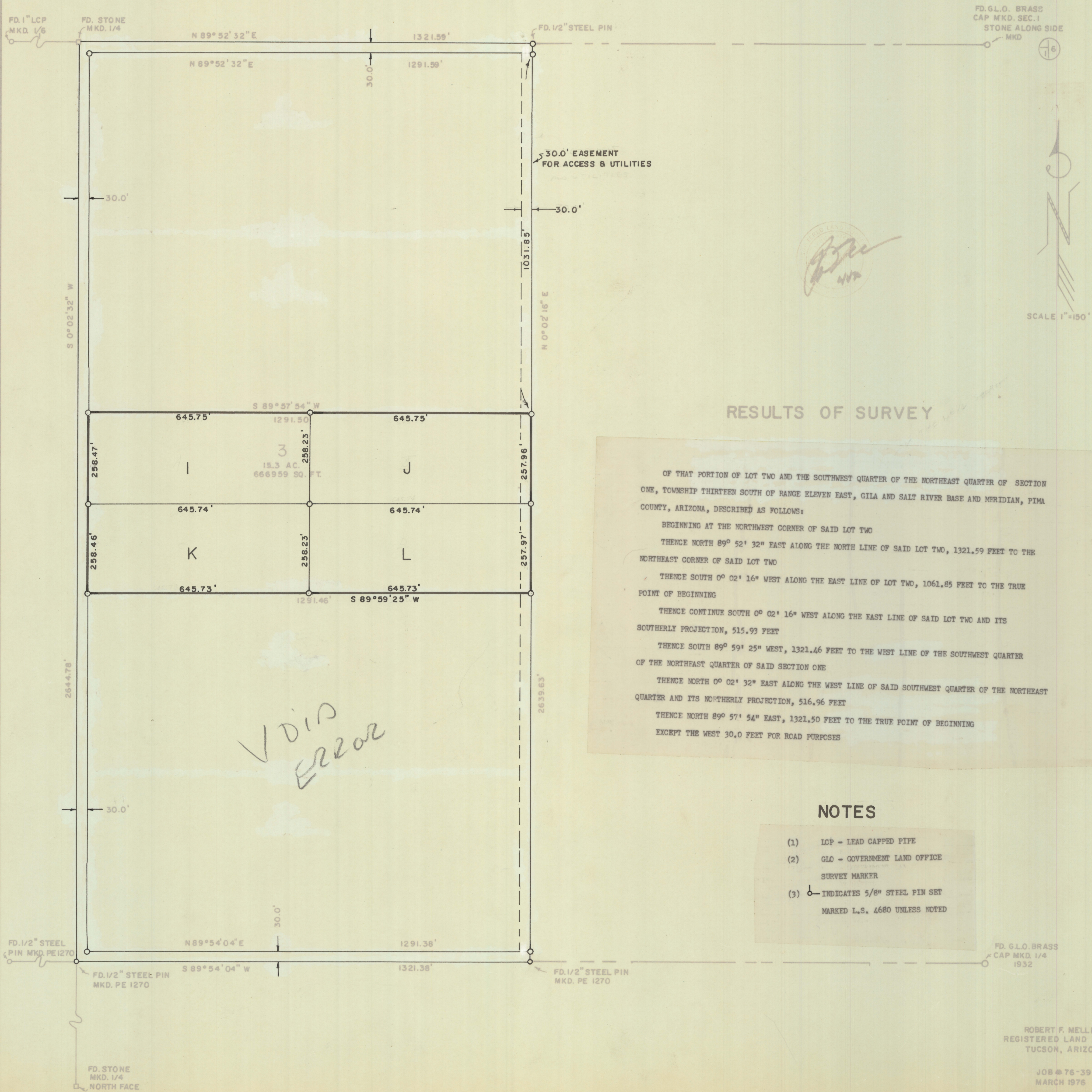

RESULTS OF SURVEY

OF THAT PORTION OF LOT TWO AND THE SOUTHWEST QUARTER OF THE NORTHEAST QUARTER OF SECTION ONE, TOWNSHIP THIRTEEN SOUTH OF RANGE ELEVEN EAST, GILA AND SALT RIVER BASE AND MERIDIAN, PIMA COUNTY, ARIZONA, DESCRIBED AS FOLLOWS:

BEGINNING AT THE NORTHWEST CORNER OF SAID LOT TWO

THENCE NORTH 89° 52' 32" EAST ALONG THE NORTH LINE OF SAID LOT TWO, 1321.59 FEET TO THE NORTHEAST CORNER OF SAID LOT TWO

THENCE SOUTH 0° 02' 16" WEST ALONG THE EAST LINE OF LOT TWO, 1061.85 FEET TO THE TRUE POINT OF BEGINNING

THENCE CONTINUE SOUTH 0° 02' 16" WEST ALONG THE EAST LINE OF SAID LOT TWO AND ITS SOUTHERLY PROJECTION, 515.93 FEET

THENCE SOUTH 89° 59' 25" WEST, 1321.46 FEET TO THE WEST LINE OF THE SOUTHWEST QUARTER OF THE NORTHEAST QUARTER OF SAID SECTION ONE

THENCE NORTH 0° 02' 32" EAST ALONG THE WEST LINE OF SAID SOUTHWEST QUARTER OF THE NORTHEAST QUARTER AND ITS NORTHERLY PROJECTION, 516.96 FEET

THENCE NORTH 89° 57' 54" EAST, 1321.50 FEET TO THE TRUE POINT OF BEGINNING EXCEPT THE WEST 30.0 FEET FOR ROAD PURPOSES

NOTES

- (1) LCP - LEAD CAPPED PIPE
- (2) GLO - GOVERNMENT LAND OFFICE SURVEY MARKER
- (3) INDICATES 5/8" STEEL PIN SET MARKED L.S. 4680 UNLESS NOTED

ROBERT F. MELLETT
REGISTERED LAND SURVEYOR
TUCSON, ARIZONA

JOB # 76-39 D
MARCH 1976

Z-2020-552-004

VOID ERROR

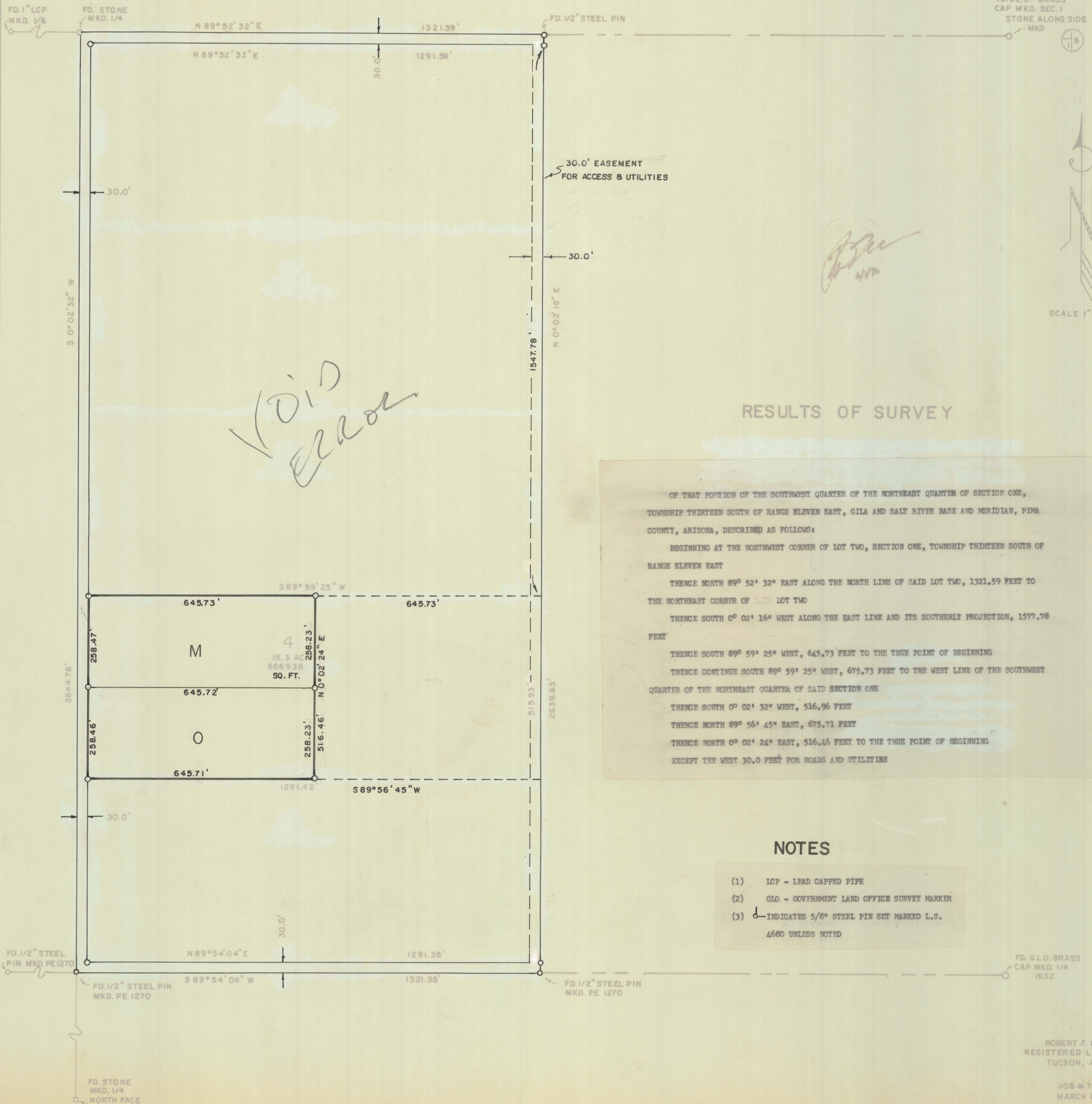

VOID ERROR

RESULTS OF SURVEY

OF THAT PORTION OF THE SOUTHWEST QUARTER OF THE NORTHEAST QUARTER OF SECTION ONE, TOWNSHIP THIRTEEN SOUTH OF RANGE ELEVEN EAST, GILA AND SALT RIVER BASE AND MERIDIAN, PIMA COUNTY, ARIZONA, DESCRIBED AS FOLLOWS:

BEGINNING AT THE NORTHWEST CORNER OF LOT TWO, SECTION ONE, TOWNSHIP THIRTEEN SOUTH OF RANGE ELEVEN EAST

THENCE NORTH 89° 52' 32" EAST ALONG THE NORTH LINE OF SAID LOT TWO, 1321.59 FEET TO THE NORTHEAST CORNER OF SAID LOT TWO

THENCE SOUTH 0° 02' 16" WEST ALONG THE EAST LINE AND ITS SOUTHERLY PROJECTION, 1577.78 FEET

THENCE SOUTH 89° 59' 25" WEST, 645.73 FEET TO THE TRUE POINT OF BEGINNING

THENCE CONTINUE SOUTH 89° 59' 25" WEST, 675.73 FEET TO THE WEST LINE OF THE SOUTHWEST QUARTER OF THE NORTHEAST QUARTER OF SAID SECTION ONE

THENCE SOUTH 0° 02' 32" WEST, 516.96 FEET

THENCE NORTH 89° 56' 45" EAST, 675.71 FEET

THENCE NORTH 0° 02' 24" EAST, 516.46 FEET TO THE TRUE POINT OF BEGINNING EXCEPT THE WEST 30.0 FEET FOR ROADS AND UTILITIES

NOTES

- (1) LCP - LEAD CAPPED PIPE
 - (2) GLO - GOVERNMENT LAND OFFICE SURVEY MARKER
 - (3) INDICATES 5/8" STEEL PIN SET MARKED L.S.
- 4680 UNLESS NOTED

ROBERT F. MELLETT
REGISTERED LAND SURVEYOR
TUCSON, ARIZONA

JOB # 76-39 E
MARCH 1976

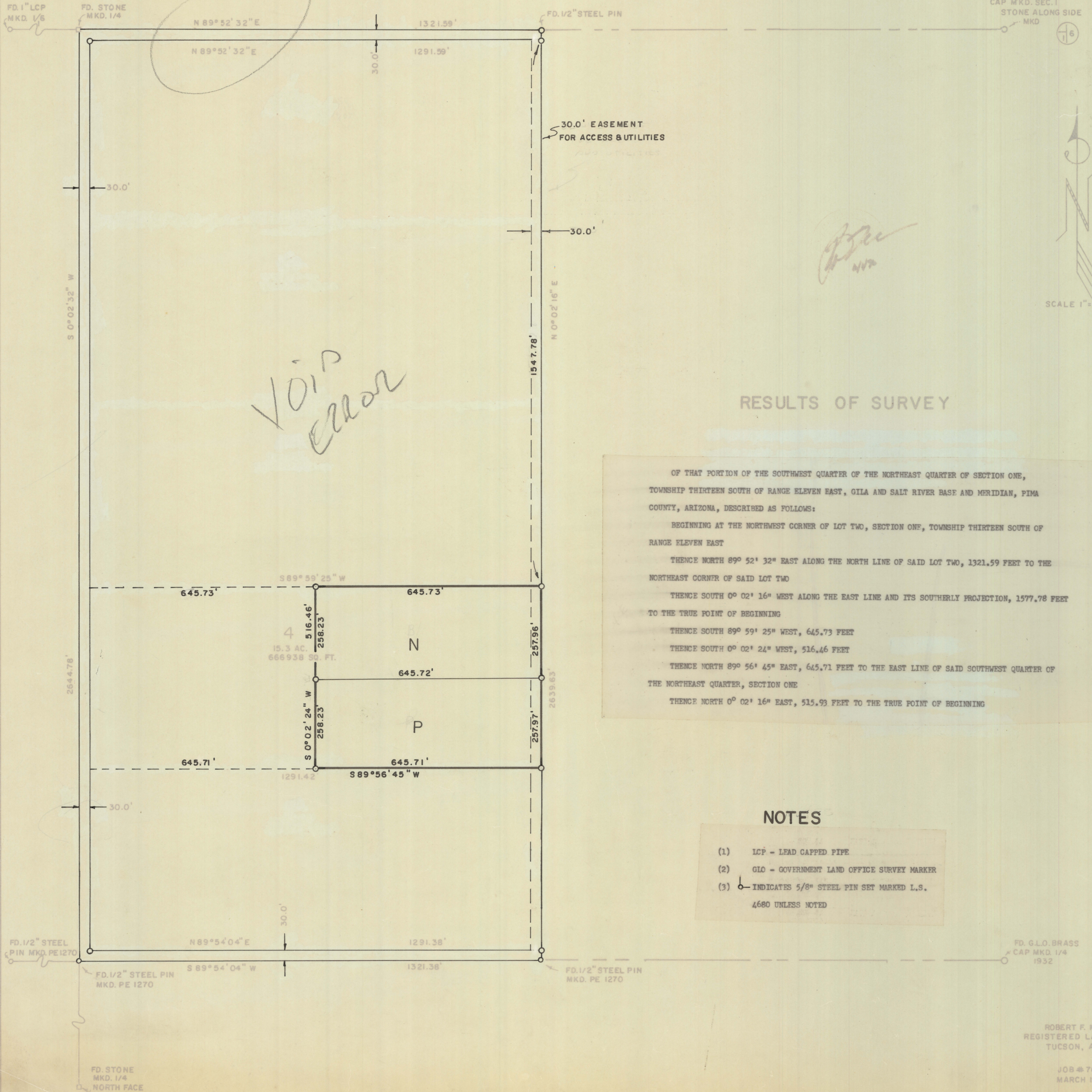

*VOID
error*

[Handwritten signature]

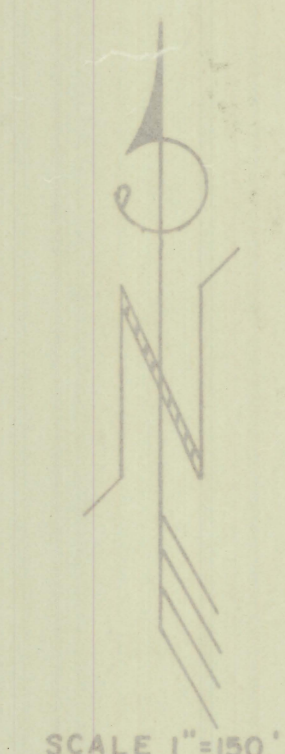

RESULTS OF SURVEY

OF THAT PORTION OF THE SOUTHWEST QUARTER OF THE NORTHEAST QUARTER OF SECTION ONE, TOWNSHIP THIRTEEN SOUTH OF RANGE ELEVEN EAST, GILA AND SALT RIVER BASE AND MERIDIAN, PIMA COUNTY, ARIZONA, DESCRIBED AS FOLLOWS:

BEGINNING AT THE NORTHWEST CORNER OF LOT TWO, SECTION ONE, TOWNSHIP THIRTEEN SOUTH OF RANGE ELEVEN EAST

THENCE NORTH 89° 52' 32" EAST ALONG THE NORTH LINE OF SAID LOT TWO, 1321.59 FEET TO THE NORTHEAST CORNER OF SAID LOT TWO

THENCE SOUTH 0° 02' 16" WEST ALONG THE EAST LINE AND ITS SOUTHERLY PROJECTION, 1577.78 FEET TO THE TRUE POINT OF BEGINNING

THENCE SOUTH 89° 59' 25" WEST, 645.73 FEET

THENCE SOUTH 0° 02' 24" WEST, 516.46 FEET

THENCE NORTH 89° 56' 45" EAST, 645.71 FEET TO THE EAST LINE OF SAID SOUTHWEST QUARTER OF THE NORTHEAST QUARTER, SECTION ONE

THENCE NORTH 0° 02' 16" EAST, 515.93 FEET TO THE TRUE POINT OF BEGINNING

NOTES

- (1) LCP - LEAD CAPPED PIPE
 - (2) GLO - GOVERNMENT LAND OFFICE SURVEY MARKER
 - (3) INDICATES 5/8" STEEL PIN SET MARKED L.S.
- 4680 UNLESS NOTED

ROBERT F. MELLEN
REGISTERED LAND SURVEYOR
TUCSON, ARIZONA

JOB # 76-39 F
MARCH 1976

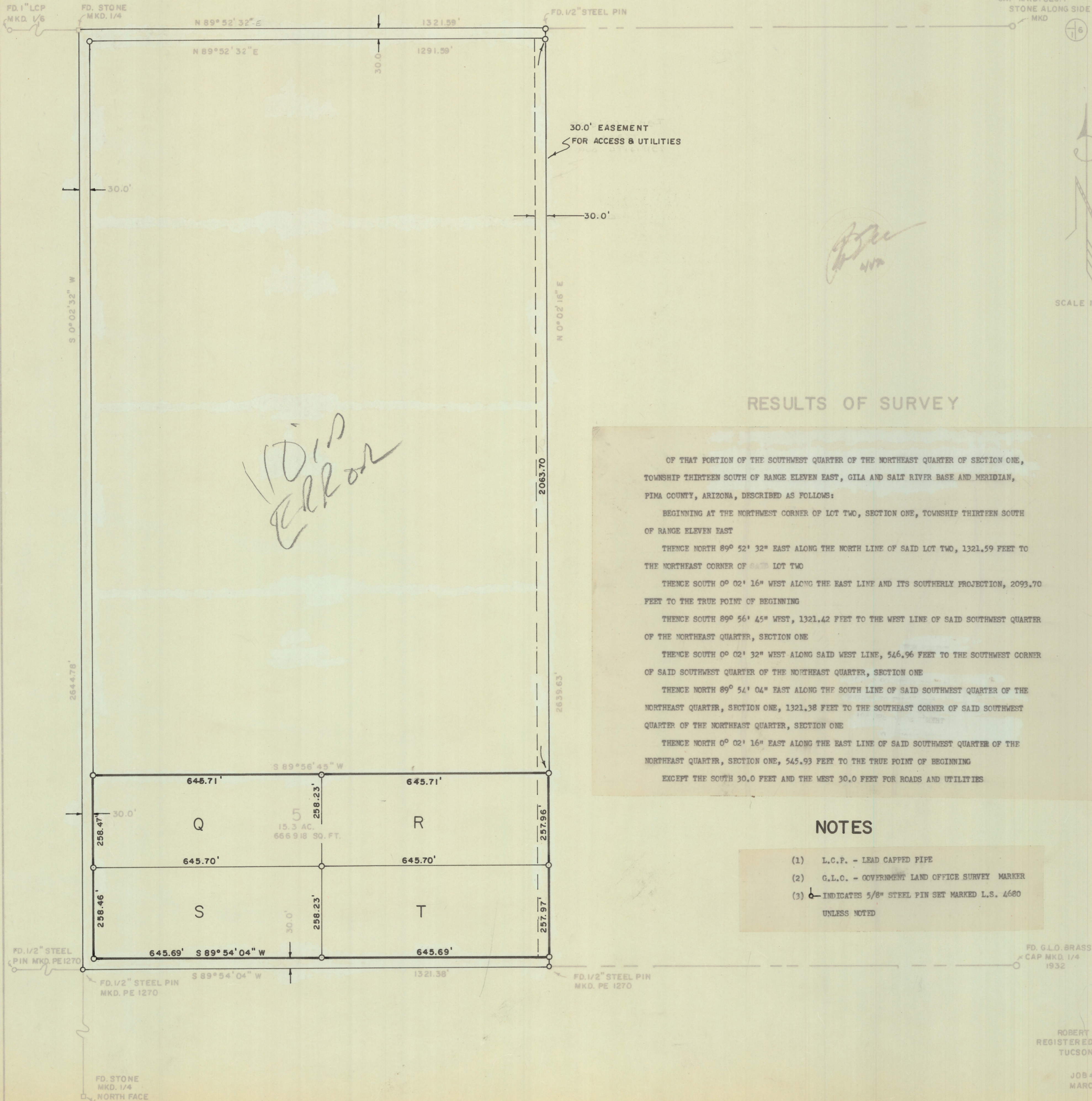

100' DEDICATION

4/17

RESULTS OF SURVEY

OF THAT PORTION OF THE SOUTHWEST QUARTER OF THE NORTHEAST QUARTER OF SECTION ONE, TOWNSHIP THIRTEEN SOUTH OF RANGE ELEVEN EAST, GILA AND SALT RIVER BASE AND MERIDIAN, PIMA COUNTY, ARIZONA, DESCRIBED AS FOLLOWS:

BEGINNING AT THE NORTHWEST CORNER OF LOT TWO, SECTION ONE, TOWNSHIP THIRTEEN SOUTH OF RANGE ELEVEN EAST

THENCE NORTH 89° 52' 32" EAST ALONG THE NORTH LINE OF SAID LOT TWO, 1321.59 FEET TO THE NORTHEAST CORNER OF SAID LOT TWO

THENCE SOUTH 0° 02' 16" WEST ALONG THE EAST LINE AND ITS SOUTHERLY PROJECTION, 2093.70 FEET TO THE TRUE POINT OF BEGINNING

THENCE SOUTH 89° 56' 45" WEST, 1321.42 FEET TO THE WEST LINE OF SAID SOUTHWEST QUARTER OF THE NORTHEAST QUARTER, SECTION ONE

THENCE SOUTH 0° 02' 32" WEST ALONG SAID WEST LINE, 546.96 FEET TO THE SOUTHWEST CORNER OF SAID SOUTHWEST QUARTER OF THE NORTHEAST QUARTER, SECTION ONE

THENCE NORTH 89° 54' 04" EAST ALONG THE SOUTH LINE OF SAID SOUTHWEST QUARTER OF THE NORTHEAST QUARTER, SECTION ONE, 1321.38 FEET TO THE SOUTHEAST CORNER OF SAID SOUTHWEST QUARTER OF THE NORTHEAST QUARTER, SECTION ONE

THENCE NORTH 0° 02' 16" EAST ALONG THE EAST LINE OF SAID SOUTHWEST QUARTER OF THE NORTHEAST QUARTER, SECTION ONE, 545.93 FEET TO THE TRUE POINT OF BEGINNING

EXCEPT THE SOUTH 30.0 FEET AND THE WEST 30.0 FEET FOR ROADS AND UTILITIES

NOTES

- (1) L.C.P. - LEAD CAPPED PIPE
- (2) G.L.O. - GOVERNMENT LAND OFFICE SURVEY MARKER
- (3) INDICATES 5/8" STEEL PIN SET MARKED L.S. 4680 UNLESS NOTED

ROBERT F. MELLEN
REGISTERED LAND SURVEYOR
TUCSON, ARIZONA

JOB # 76-39 G
MARCH 1976