

DISCLAIMER:

This unrecorded Record of Survey was donated to the City of Tucson. The City of Tucson provides this data for your personal use "as is." Additionally, the City of Tucson provides this information with the understanding that it is not guaranteed to be accurate, correct or complete and conclusions drawn from such information are the responsibility of the user.

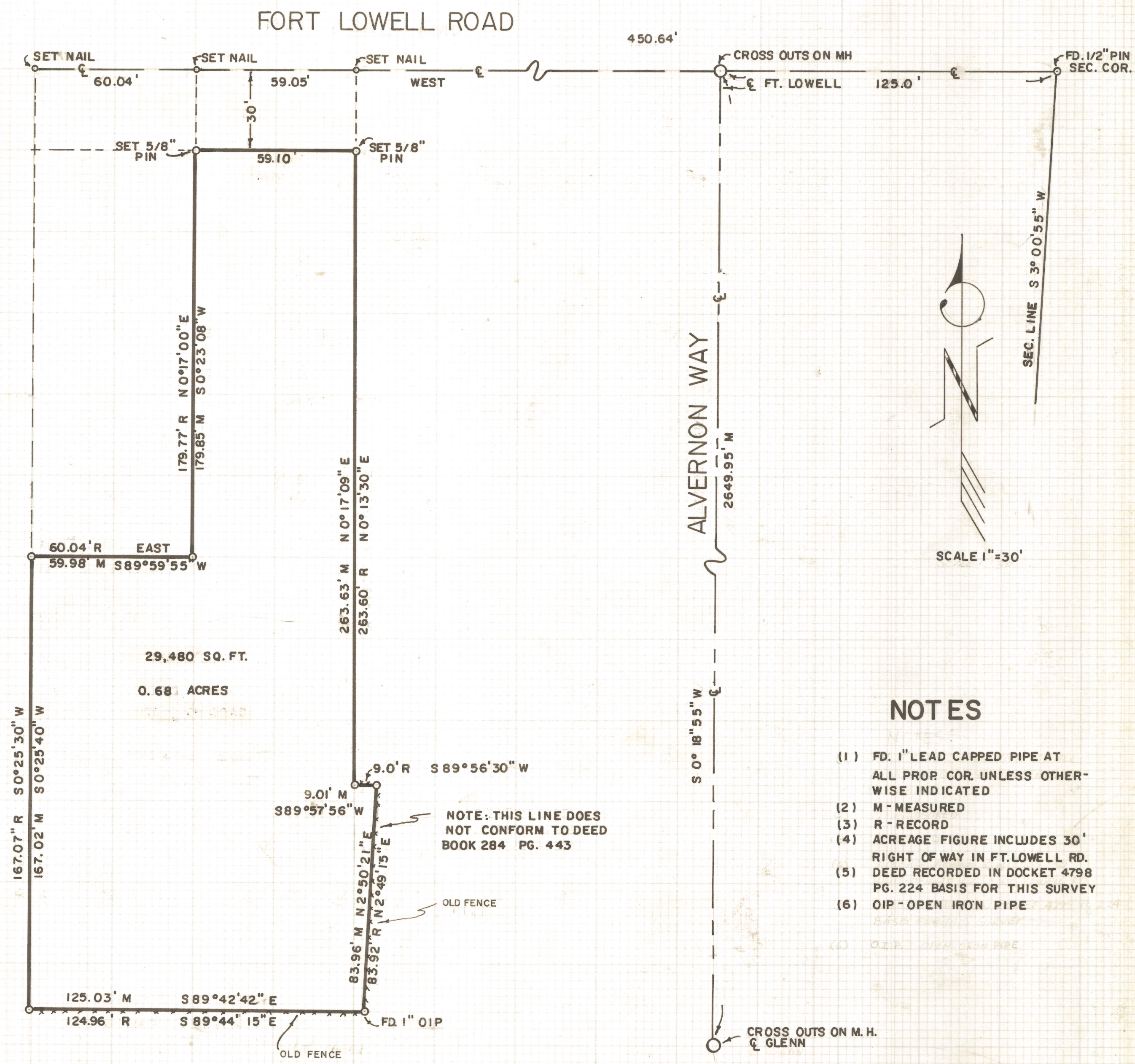

NOTES

- (1) FD. 1" LEAD CAPPED PIPE AT ALL PROP COR. UNLESS OTHERWISE INDICATED
- (2) M - MEASURED
- (3) R - RECORD
- (4) ACREAGE FIGURE INCLUDES 30' RIGHT OF WAY IN FT. LOWELL RD.
- (5) DEED RECORDED IN DOCKET 4798 PG. 224 BASIS FOR THIS SURVEY
- (6) OIP - OPEN IRON PIPE

RESULTS OF SURVEY

OF A PORTION OF THE NORTEAST QUARTER OF THE NORTEAST QUARTER OF SECTION THIRTY-THREE, TOWNSHIP THIRTEEN SOUTH OF RANGE FOURTEEN EAST, GILA AND SALT RIVER BASE AND MERIDIAN, PIMA COUNTY, ARIZONA



ROBERT F. MELLEN
REGISTERED LAND SURVEYOR
TUCSON, ARIZONA
JOB #76-46
APRIL 1976