

DISCLAIMER:

This unrecorded Record of Survey was donated to the City of Tucson. The City of Tucson provides this data for your personal use "as is." Additionally, the City of Tucson provides this information with the understanding that it is not guaranteed to be accurate, correct or complete and conclusions drawn from such information are the responsibility of the user.

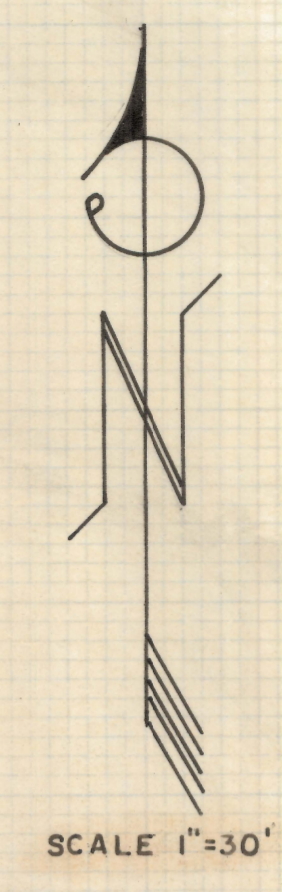
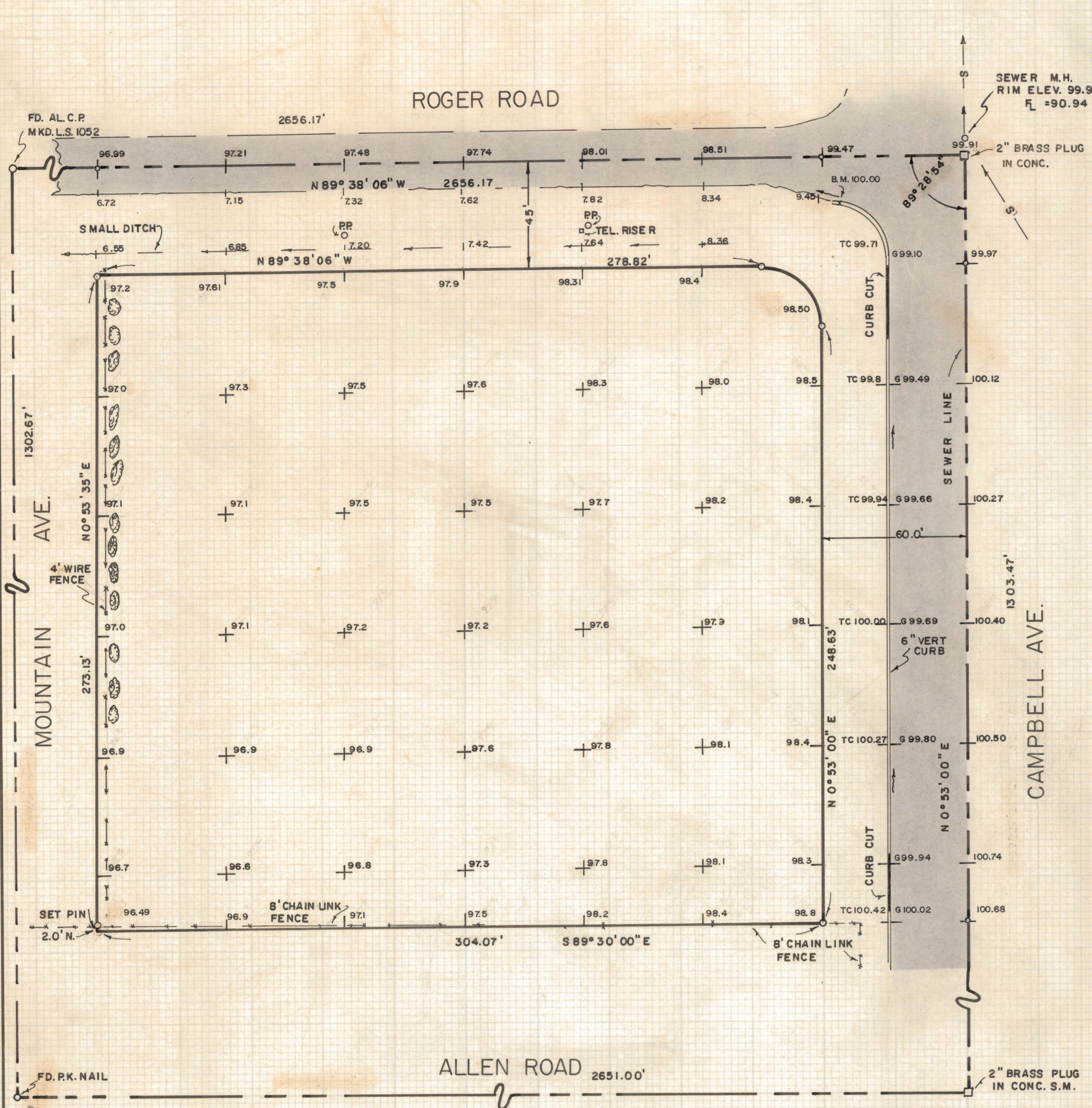

CURVE TABLE			
RADIUS	Δ	TANGENT	LENGTH
25.0	90°31'06"	25.23	39.50

NOTES

- (1) SET 5/8" PIN AT ALL PROP. CORNERS
- (2) S.W. PROP COR. SET 2.0' NORTH ON WEST PROP LINE
- (3) B.M. ASSUMED 100.00 ON WESTERN-MOST RETURN, TOP OF CURB SOUTH SIDE OF ROGER RD.
- (4) * 4' WIRE FENCE
- (5) TAME RACK TREES



RESULTS OF SURVEY

OF A PORTION OF THE EAST HALF OF THE NORTH HALF OF THE NORTHEAST QUARTER OF THE NORTHEAST QUARTER OF SECTION 30, TOWNSHIP 13 SOUTH OF RANGE 14 EAST, GILA AND SALT RIVER BASE AND MERIDIAN, PIMA COUNTY, ARIZONA

ROBERT F. MELLEN
 REGISTERED LAND SURVEYOR
 TUCSON, ARIZONA
 JOB #76-55
 MAY 1976