

DISCLAIMER:

This unrecorded Record of Survey was donated to the City of Tucson. The City of Tucson provides this data for your personal use "as is." Additionally, the City of Tucson provides this information with the understanding that it is not guaranteed to be accurate, correct or complete and conclusions drawn from such information are the responsibility of the user.

FD. GLO BC.
MKD. 1/4 28
33

DEDICATED PER DOCKET 5007
PAGE 266 4/11/75

FD. 2" BRASS CAP
SET IN CONC.

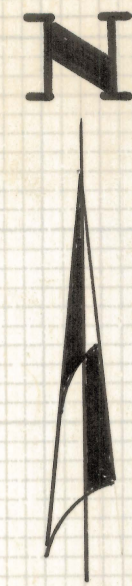
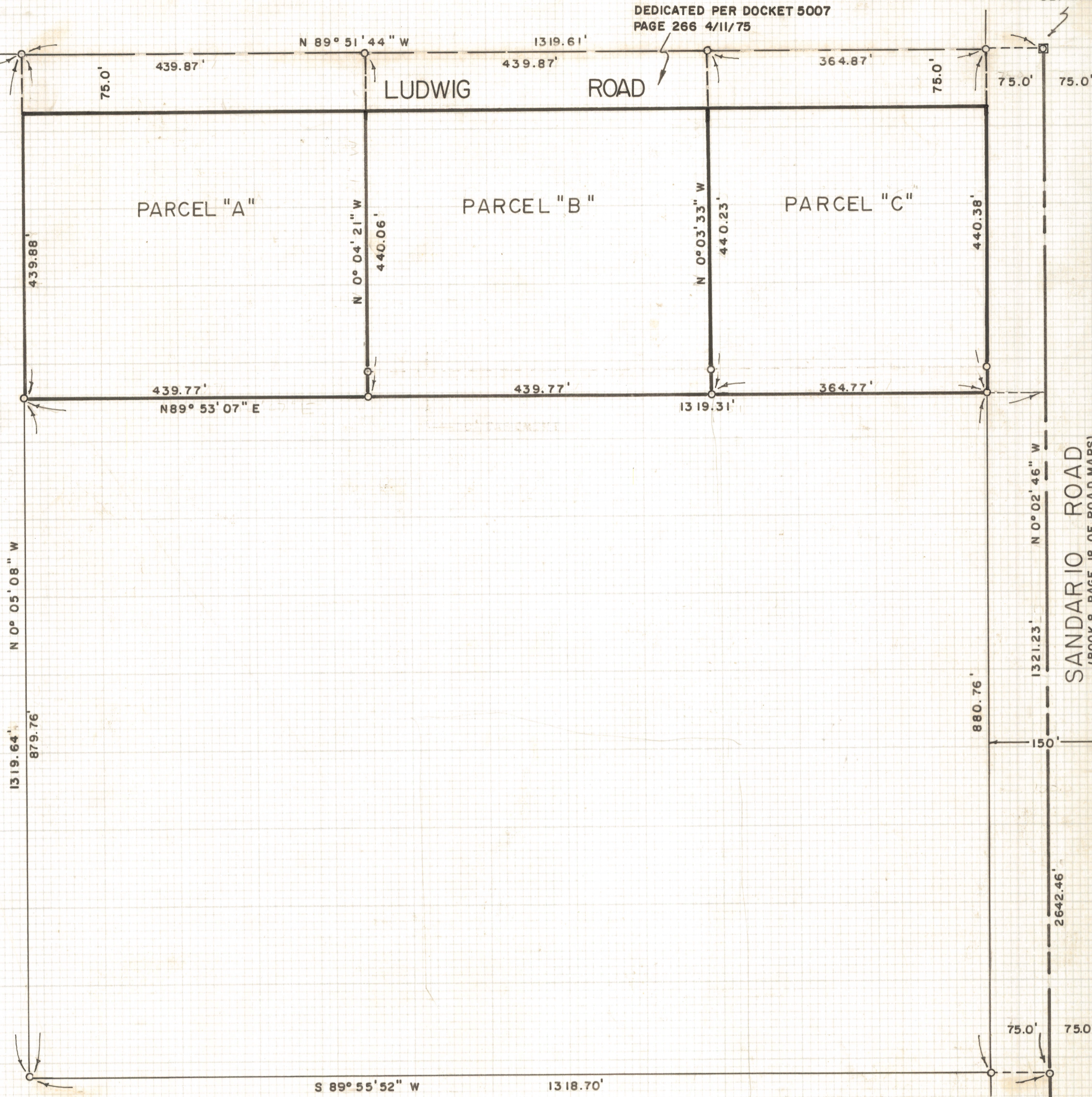

SCALE 1" = 100'

NOTES

- (1) SEE JOB # 73-99
- (2) INDICATES 5/8" STEEL PIN SET MKD. L.S. 4680 UNLESS NOTED

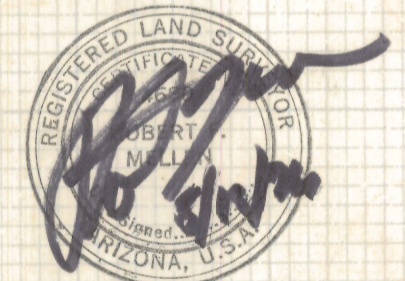

RESULTS OF SURVEY

OF THE NORTH ONE - THIRD OF THE NORTHEAST QUARTER OF THE NORTH-EAST QUARTER OF SECTION THIRTY-THREE, TOWNSHIP TWELVE SOUTH OF RANGE ELEVEN EAST, GILA AND SALT RIVER BASE AND MERIDIAN, PIMA COUNTY, ARIZONA

FD. 2" BRASS CAP IN CONC. 1/4 COR.

ROBERT F. MELLEN
REGISTERED LAND SURVEYOR
TUCSON, ARIZONA
JOB # 76-60
MAY 1976

REVISED 7/5/79

Z-2020-565