

DISCLAIMER:

This unrecorded Record of Survey was donated to the City of Tucson. The City of Tucson provides this data for your personal use "as is." Additionally, the City of Tucson provides this information with the understanding that it is not guaranteed to be accurate, correct or complete and conclusions drawn from such information are the responsibility of the user.

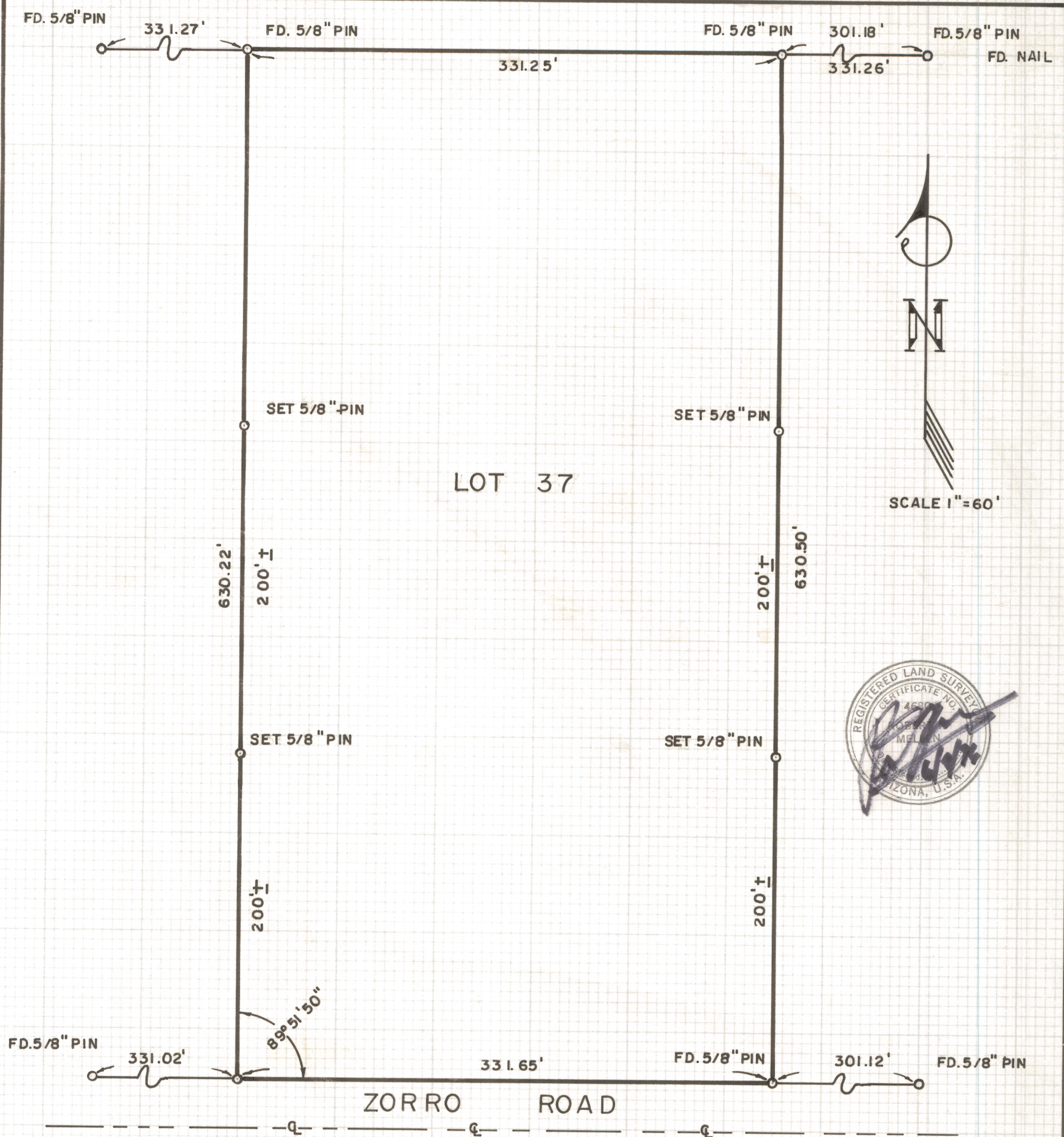

RESULTS OF SURVEY

OF LOT 37, BEING A PORTION OF THE NORTH-EAST QUARTER OF THE SOUTHWEST QUARTER OF SECTION 21, TOWNSHIP 15 SOUTH OF RANGE 12, GILA AND SALT RIVER BASE AND MERIDIAN, PIMA COUNTY, ARIZONA

ROBERT F. MELLEN
 REGISTERED LAND SURVEYOR
 TUCSON, ARIZONA
 JOB # 76-70
 JUNE 1976 BK

Z-2020-573