

DISCLAIMER:

This unrecorded Record of Survey was donated to the City of Tucson. The City of Tucson provides this data for your personal use "as is." Additionally, the City of Tucson provides this information with the understanding that it is not guaranteed to be accurate, correct or complete and conclusions drawn from such information are the responsibility of the user.

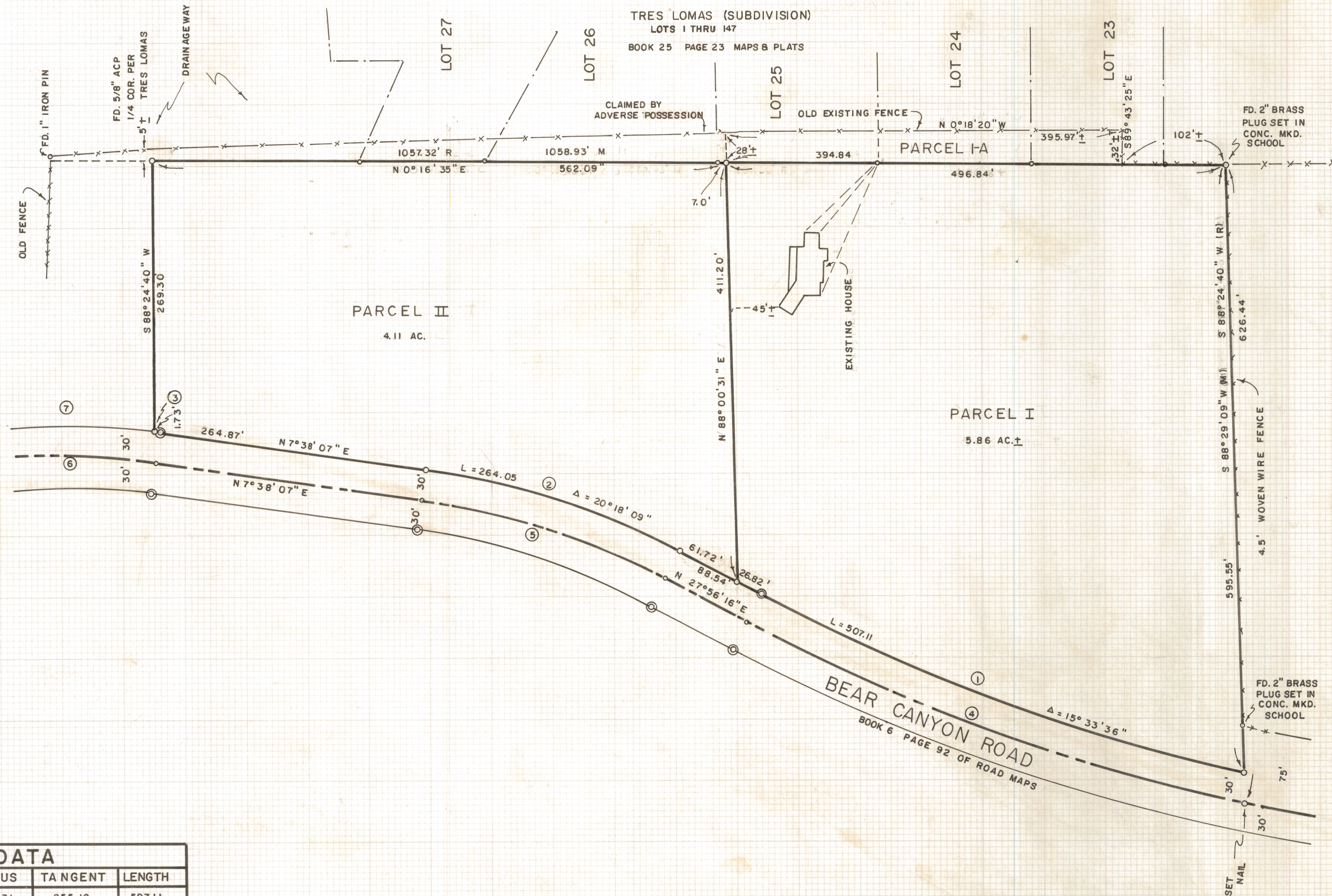

SCALE 1" = 60'

COLLIER ELEMENTARY SCHOOL
TUCSON SCHOOL DIST. #1
3900 N. BEAR CANYON RD.



NOTES

- (1) BASIS OF BEARINGS WEST LINE OF TRES LOMAS N 0° 16' 35" E (BOOK 25 PAGE 23 M & P)
- (2) ♀ INDICATES 5/8" STEEL PIN SET MKD. L.S. 4680 UNLESS NOTED
- (3) ⊙ INDICATES 1/2" STEEL PIN FOUND (PCHD REF POINTS)
- (4) TOTAL AREA 434,660 FT. SQ. 9.98 AC.
- (5) R - DEED RECORD

CURVE DATA				
NO.	CEN. ANGLE	RADIUS	TANGENT	LENGTH
1	15° 33' 36"	1867.31	255.12	507.11
2	20° 18' 09"	745.17	133.42	264.05
3	0° 07' 58"	746.20	0.86	1.73
4	15° 47' 02"	1897.31	263.00	522.67
5	20° 18' 09"	715.19	128.05	253.42
6	26° 46' 00"	716.20	170.40	334.58
7	26° 38' 02"	746.20	176.63	346.87

RESULTS OF SURVEY

OF A PORTION OF THE EAST HALF OF THE NORTHWEST QUARTER OF SECTION TWENTY-SEVEN, TOWNSHIP THIRTEEN SOUTH OF RANGE FIFTEEN EAST, GILA AND SALT RIVER BASE AND MERIDIAN, PIMA COUNTY, ARIZONA (LYING EASTERLY OF BEAR CANYON ROAD AS RECORDED IN BOOK 6 AT PAGE 92 OF ROAD MAPS)

REVISED AREA 7/27/76

ROBERT F. MELLEN
REGISTERED LAND SURVEYOR
TUCSON, ARIZONA

JOB # 76-71
JUNE 1976

Z-2020-574