

DISCLAIMER:

This unrecorded Record of Survey was donated to the City of Tucson. The City of Tucson provides this data for your personal use "as is." Additionally, the City of Tucson provides this information with the understanding that it is not guaranteed to be accurate, correct or complete and conclusions drawn from such information are the responsibility of the user.

RESULTS OF SURVEY

OF BLOCK 3 OF VILLAS LA PUESTA DEL SOL AS RECORDED IN BOOK 28 AT PAGE 25 IN THE OFFICE OF THE PIMA COUNTY RECORDER, PIMA COUNTY, ARIZONA AND THE FOLLOWING DESCRIBED PARCEL
 BEGINNING AT THE SOUTHEASTERLY AND SOUTHERNMOST CORNER OF SAID BLOCK 3, VILLAS LA PUESTA DEL SOL
 THENCE S. 00° 39' 11" W ALONG THE EAST LINE OF THE NORTHWEST QUARTER OF THE NORTHEAST QUARTER OF SECTION 15, TWP 13 S OF RANGE 14 E, GILA AND SALT RIVER BASE AND MERIDIAN, PIMA COUNTY, ARIZONA, A DISTANCE OF 320.98' TO THE SOUTHEAST CORNER OF SAID NORTHWEST QUARTER OF THE NORTHEAST QUARTER OF SECTION 15
 THENCE S. 89° 42' 03" W ALONG THE SOUTH LINE OF SAID NORTHWEST QUARTER OF THE NORTHEAST QUARTER, SECTION 15, A DISTANCE OF 495.39' TO A POINT
 THENCE N. 00° 39' 11" E, A DISTANCE OF 469.41' TO THE SOUTHWEST AND WESTERNMOST CORNER OF SAID BLOCK 3, VILLAS LA PUESTA DEL SOL
 THENCE S. 73° 32' 36" E, ALONG THE SOUTHERLY LINE OF SAID BLOCK 3 VILLAS LA PUESTA DEL SOL, A DISTANCE OF 514.78' TO THE POINT OF BEGINNING

CERTIFICATION

I, ROBERT F. MELLEN, REGISTERED LAND SURVEYOR, #4680 STATE OF ARIZONA, DO HEREBY CERTIFY THAT I HAVE LOCATED AND SHOWN ON THIS MAP ALL MAJOR IMPROVEMENTS AS SAID IMPROVEMENTS EXISTED ON MARCH 1, 1976.

 ROBERT F. MELLEN
 REGISTERED LAND SURVEYOR

AS - BUILT
 3/1/76

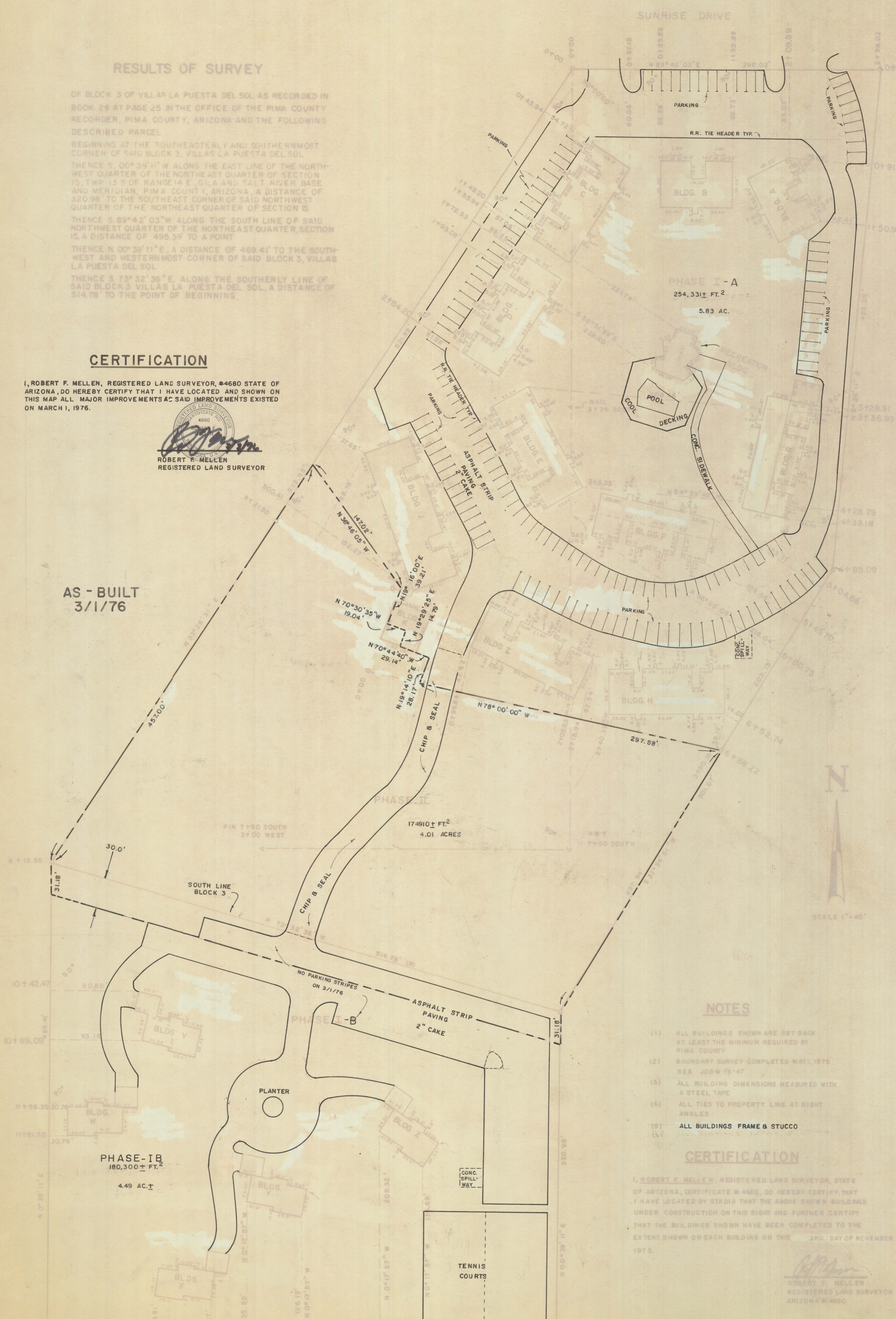

NOTES

- (1) ALL BUILDINGS SHOWN ARE SET BACK AT LEAST THE MINIMUM REQUIRED BY PIMA COUNTY
- (2) BOUNDARY SURVEY COMPLETED MAY 1, 1975 SEE JOB # 75-47
- (3) ALL BUILDING DIMENSIONS MEASURED WITH A STEEL TAPE
- (4) ALL TIES TO PROPERTY LINE AT RIGHT ANGLES
- (5) ALL BUILDINGS FRAME & STUCCO

CERTIFICATION

I, ROBERT F. MELLEN, REGISTERED LAND SURVEYOR, STATE OF ARIZONA, CERTIFICATE # 4680, DO HEREBY CERTIFY THAT I HAVE LOCATED BY STADIA THAT THE ABOVE SHOWN BUILDINGS UNDER CONSTRUCTION ON THIS DATE AND FURTHER CERTIFY THAT THE BUILDINGS SHOWN HAVE BEEN COMPLETED TO THE EXTENT SHOWN ON EACH BUILDING ON THIS 3RD DAY OF NOVEMBER 1975.

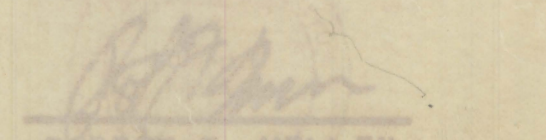
 ROBERT F. MELLEN
 REGISTERED LAND SURVEYOR
 ARIZONA #4680