

DISCLAIMER:

This unrecorded Record of Survey was donated to the City of Tucson. The City of Tucson provides this data for your personal use "as is." Additionally, the City of Tucson provides this information with the understanding that it is not guaranteed to be accurate, correct or complete and conclusions drawn from such information are the responsibility of the user.



SCALE 1" = 100'

NOTES

- (1) INDICATES 1/2" STEEL PIN SET M KD. L.S. 4680 UNLESS NOTED
- (2) NO ORIGINAL CORNERS FOR RIVER ROAD ROAD MAPS BOOK 2 PAGE 172 COULD BE FOUND. ROAD C RECONSTRUCTED FROM OLD FIELD NOTES OF FENCES AND OTHER SUPPLEMENTAL EVIDENCE
- (3) BASIS OF BEARINGS PONTATOC UPLANDS BOOK 10 OF MAPS & PLATS AT PAGE 83

CURVE DATA				
NO.	CEN. ANGLE	RADIUS	TANGENT	LENGTH
1	25° 07' 30"	317.07	70.66	139.04
2	40° 59' 29"	287.07	107.31	205.38
3	30° 14' 00"	359.27	97.05	189.58
4	24° 56' 37"	389.27	86.10	169.47
5	15° 51' 00"	573.69	79.86	158.70
6	4° 27' 46"	543.69	21.18	42.35
7	11° 23' 14"	543.69	54.21	108.06
8	21° 21' 00"	383.08	72.21	142.75
9	21° 21' 00"	413.08	77.86	153.93
10	36° 57' 00"	231.00	77.18	148.95
11	05° 17' 23"	359.27	16.60	33.17

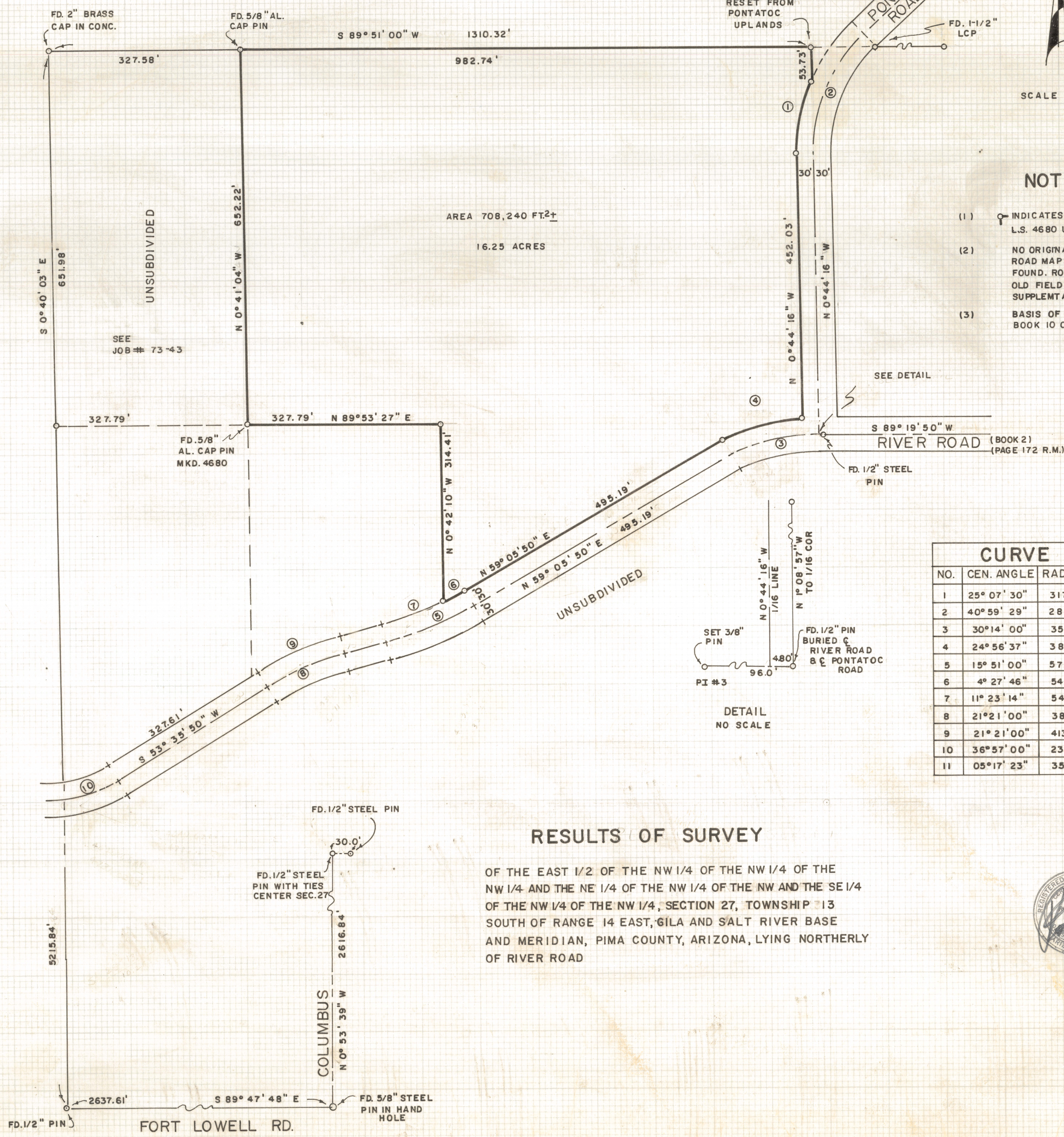

RESULTS OF SURVEY

OF THE EAST 1/2 OF THE NW 1/4 OF THE NW 1/4 OF THE NW 1/4 AND THE NE 1/4 OF THE NW 1/4 OF THE NW AND THE SE 1/4 OF THE NW 1/4 OF THE NW 1/4, SECTION 27, TOWNSHIP 13 SOUTH OF RANGE 14 EAST, GILA AND SALT RIVER BASE AND MERIDIAN, PIMA COUNTY, ARIZONA, LYING NORTHERLY OF RIVER ROAD

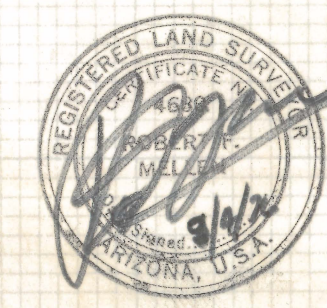

ROBERT F. MELLEN
REGISTERED LAND SURVEYOR
TUCSON, ARIZONA
JOB # 76-109
SEPT. 1976