

DISCLAIMER:

This unrecorded Record of Survey was donated to the City of Tucson. The City of Tucson provides this data for your personal use "as is." Additionally, the City of Tucson provides this information with the understanding that it is not guaranteed to be accurate, correct or complete and conclusions drawn from such information are the responsibility of the user.

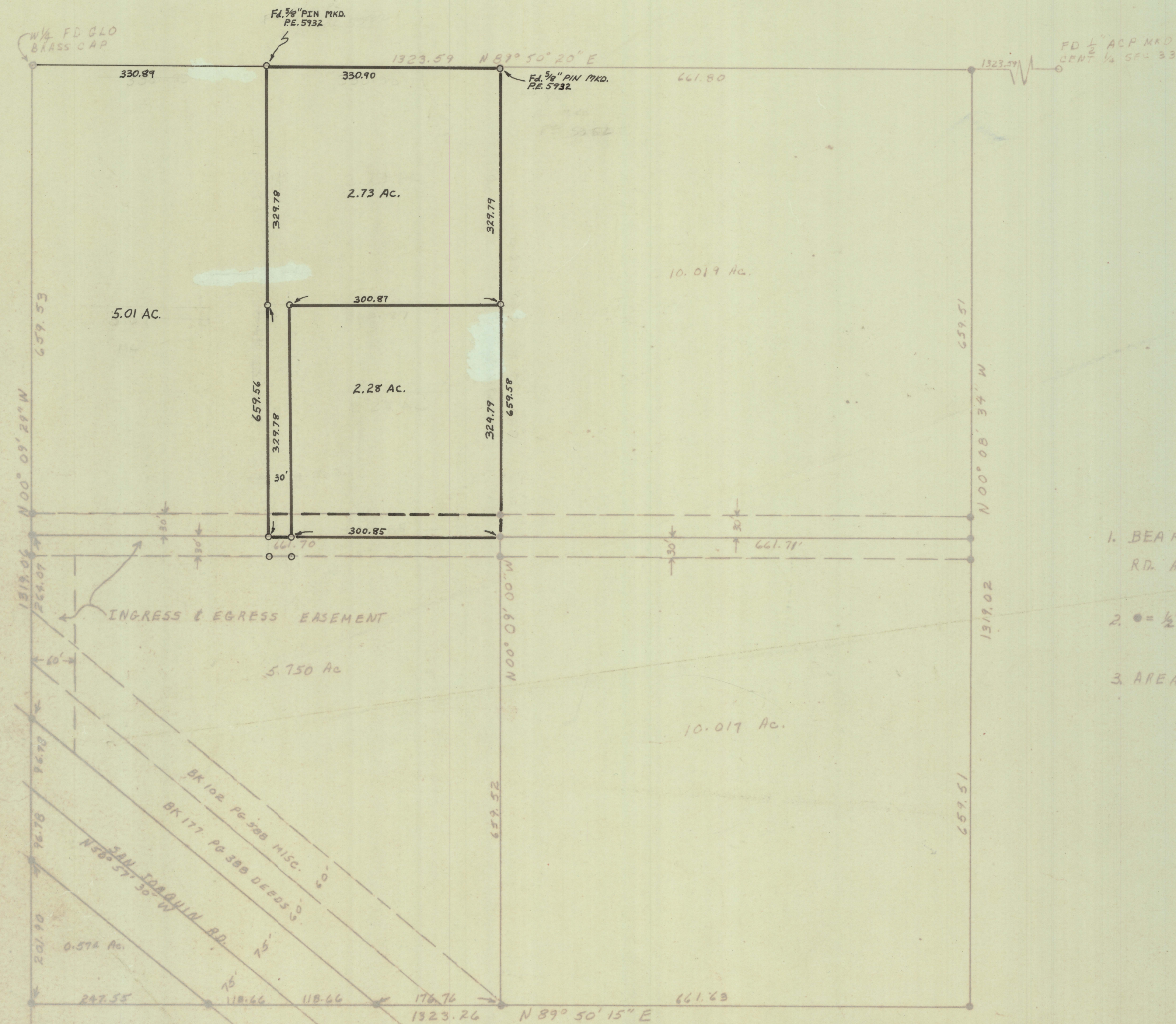

NOTES:

1. BEARINGS BASED ON SAN JOAQUIN RD. AS RECORDED BK 7 PG 90 ROROS
2. • = 1/2" T.P. TAGGED PE 5932 SET
3. AREA OF 270' R/W'S = 3.488 ACRES



TECHNICAL SERVICES CO.
E. L. VICK PE

RESULTS OF SURVEY OF THE NW 1/4 SW 1/4
SEC 33, T.14S, R.12E, G&SB&M
REVISED 6-15-75

NOTES:

- (1) THIS SURVEY IS A DIVISION OF AN EARLIER SURVEY BY E.L. VICK PE. 5932 DATE 6/15/75
- (2) O INDICATES 1/2" STEEL PIN SET MKD. L.S. 4680

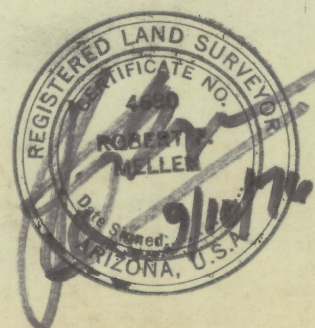

5 AC. DIVISION ONLY

PAID
P.L.E.
790-0744
T2aw Pmella

JOB #76-115A

Z-2020-597

B.K.