

DISCLAIMER:

This unrecorded Record of Survey was donated to the City of Tucson. The City of Tucson provides this data for your personal use "as is." Additionally, the City of Tucson provides this information with the understanding that it is not guaranteed to be accurate, correct or complete and conclusions drawn from such information are the responsibility of the user.

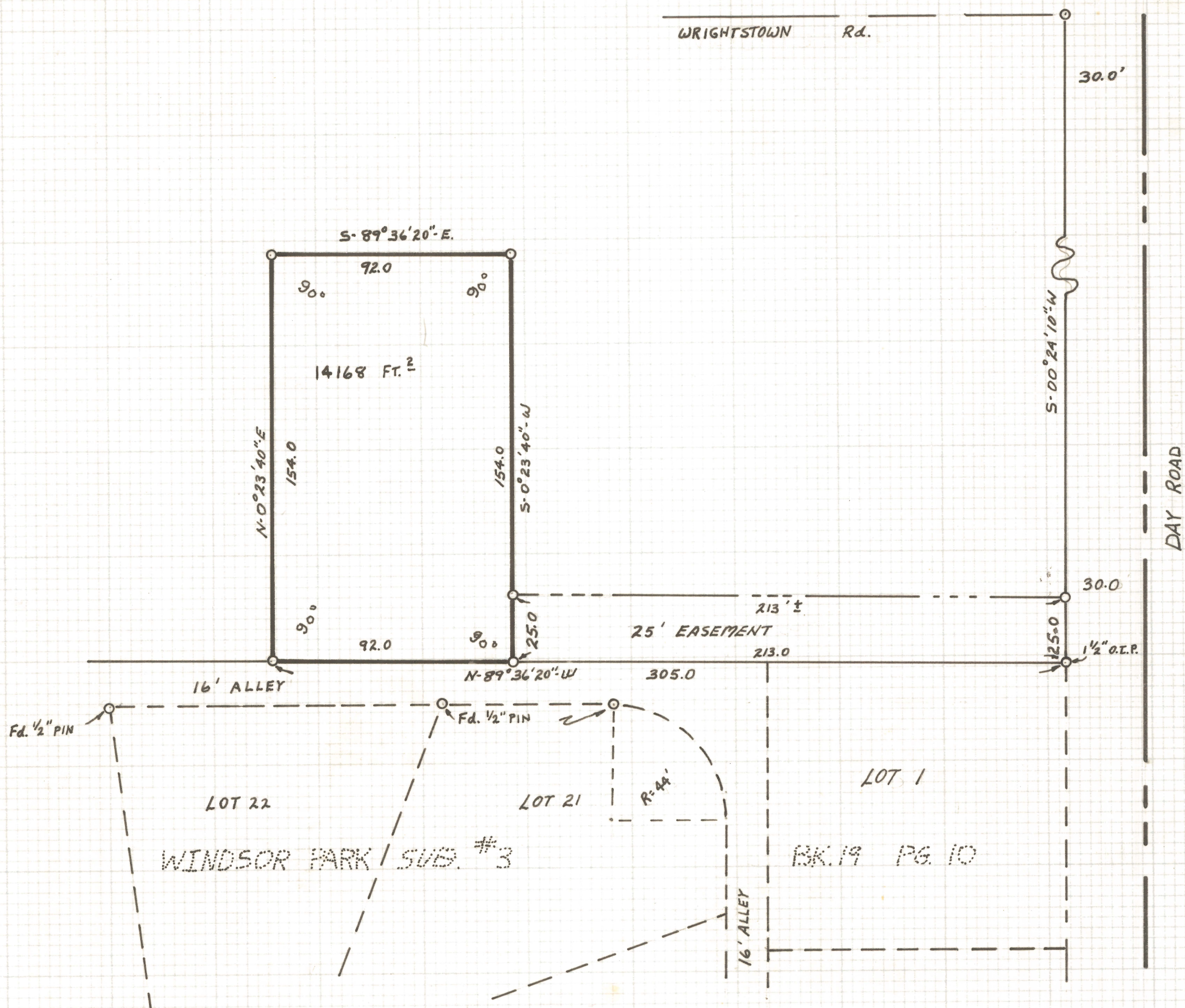

SCALE 1"=40'



RESULTS OF SURVEY

OF A PORTION OF THE NORTHWEST QUARTER OF THE NORTHWEST QUARTER OF THE SOUTHWEST QUARTER OF SECTION THREE TOWNSHIP FOURTEEN SOUTH, OF RANGE FIFTEEN EAST, GILA AND SALT RIVER BASE AND MERIDIAN, PIMA COUNTY ARIZONA.

NOTES:

- (1) SET 1/2" PIN UNLESS NOTED
- (2) O.I.P. OPEN IRON PIPE
- (3) BASIS OF BEARINGS, NORTH LINE OF WINDSOR PARK SUB.

ROBERT F. MELLEN
 REGISTERED LAND SURVEYOR
 TUCSON, ARIZONA
 JOB # 76-117
 SEPT. 1976

B.K.