

DISCLAIMER:

This unrecorded Record of Survey was donated to the City of Tucson. The City of Tucson provides this data for your personal use "as is." Additionally, the City of Tucson provides this information with the understanding that it is not guaranteed to be accurate, correct or complete and conclusions drawn from such information are the responsibility of the user.

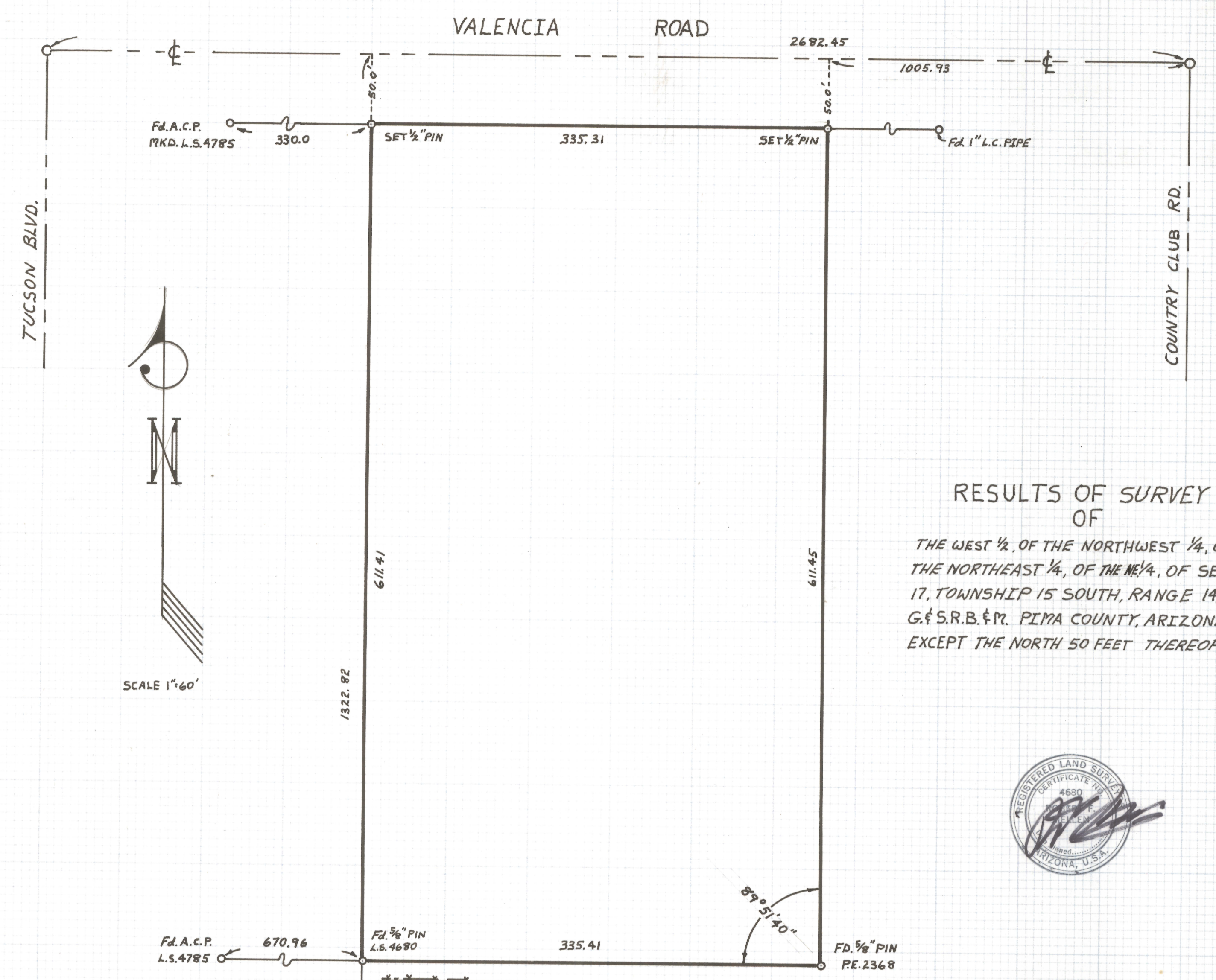

RESULTS OF SURVEY
OF
THE WEST 1/2, OF THE NORTHWEST 1/4, OF
THE NORTHEAST 1/4, OF THE NE 1/4, OF SECTION
17, TOWNSHIP 15 SOUTH, RANGE 14, EAST,
G. & S. R. B. & M. PIMA COUNTY, ARIZONA.
EXCEPT THE NORTH 50 FEET THEREOF.

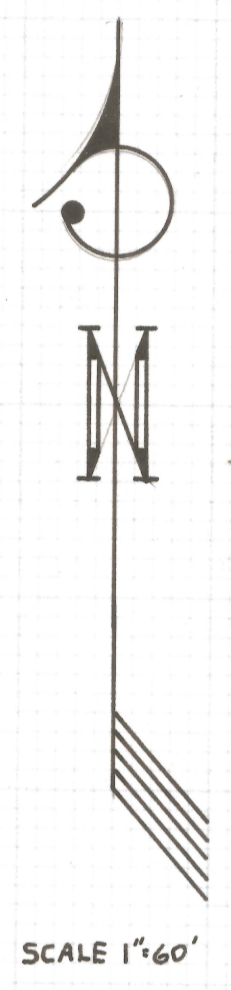

- NOTES:
- (1) OCCUPATION LINES DO NOT AGREE WITH EXISTING MONUMENTS
 - (2) THERE ARE NO ENCROACHMENTS ON THIS PROPERTY
 - (3) A.C.P. ALUMINUM CAP PIN
 - (4) L.C.P. LEAD CAP PIPE

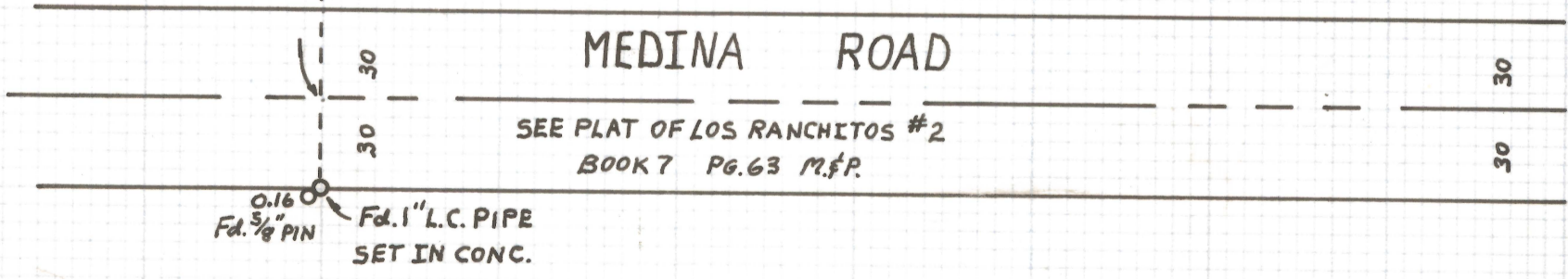

ROBERT F. MELLEN
REGISTERED LAND SURVEYOR
TUCSON, ARIZONA
JOB # 76-120
SEPT. 1976
B.K.