

DISCLAIMER:

This unrecorded Record of Survey was donated to the City of Tucson. The City of Tucson provides this data for your personal use "as is." Additionally, the City of Tucson provides this information with the understanding that it is not guaranteed to be accurate, correct or complete and conclusions drawn from such information are the responsibility of the user.

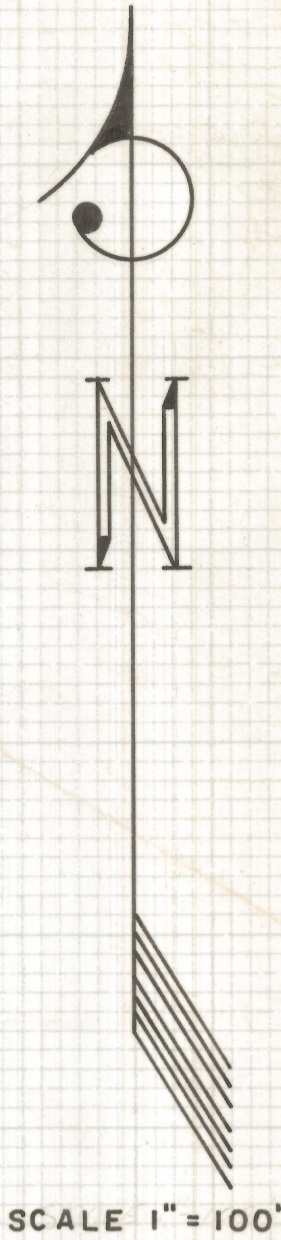
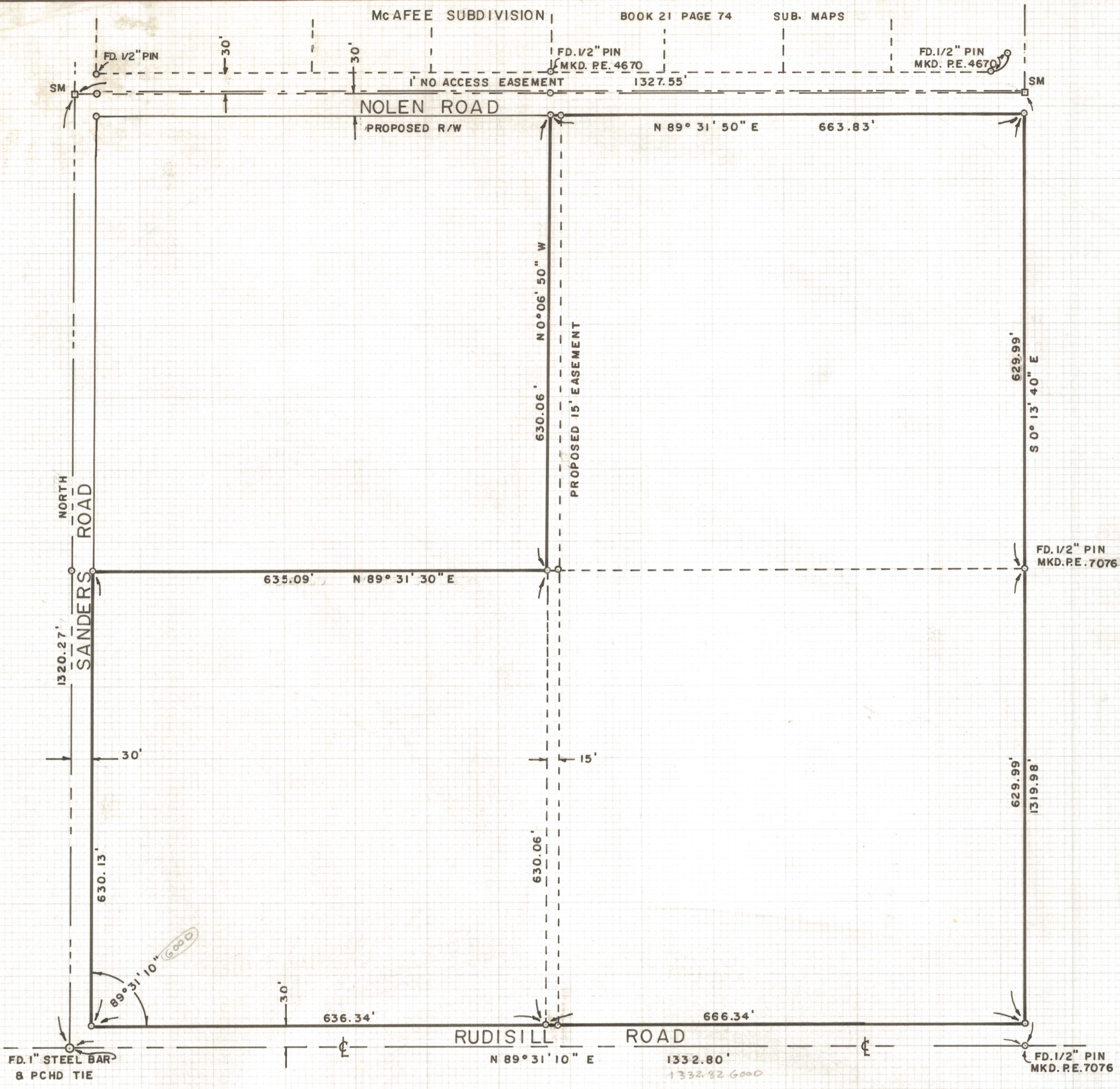

NOTES

- (1) □ FD. 2" BRASS PLUG IN CONC. MKD. PE 2663
- (2) ○ SET 1/2" STEEL PIN UNLESS OTHERWISE NOTED
- (3) BASIS OF BEARINGS, ASSUMED NORTH ON THE WEST LINE OF THE NORTHWEST QUARTER, SECTION NINE

RESULTS OF SURVEY

OF THE EAST HALF OF THE SOUTHWEST QUARTER OF THE NORTHWEST QUARTER AND THE SOUTHWEST QUARTER OF THE SOUTHWEST QUARTER OF THE NORTHWEST QUARTER OF SECTION NINE, TOWNSHIP THIRTEEN SOUTH OF RANGE ELEVEN EAST, GILA AND SALT RIVER BASE AND MERIDIAN, PIMA COUNTY, ARIZONA

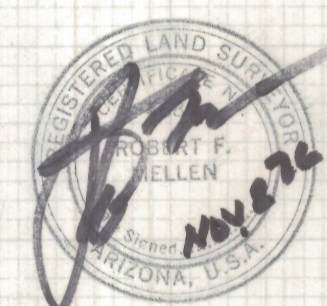

ROBERT F. MELLEN
 REGISTERED LAND SURVEYOR
 TUCSON, ARIZONA
 JOB # 76-131
 OCTOBER 1976