

DISCLAIMER:

This unrecorded Record of Survey was donated to the City of Tucson. The City of Tucson provides this data for your personal use "as is." Additionally, the City of Tucson provides this information with the understanding that it is not guaranteed to be accurate, correct or complete and conclusions drawn from such information are the responsibility of the user.

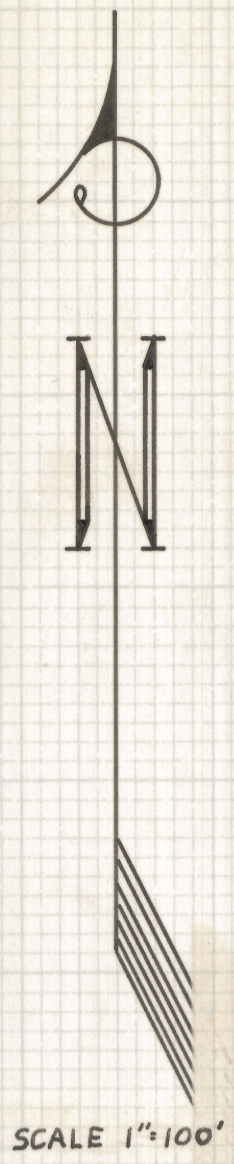
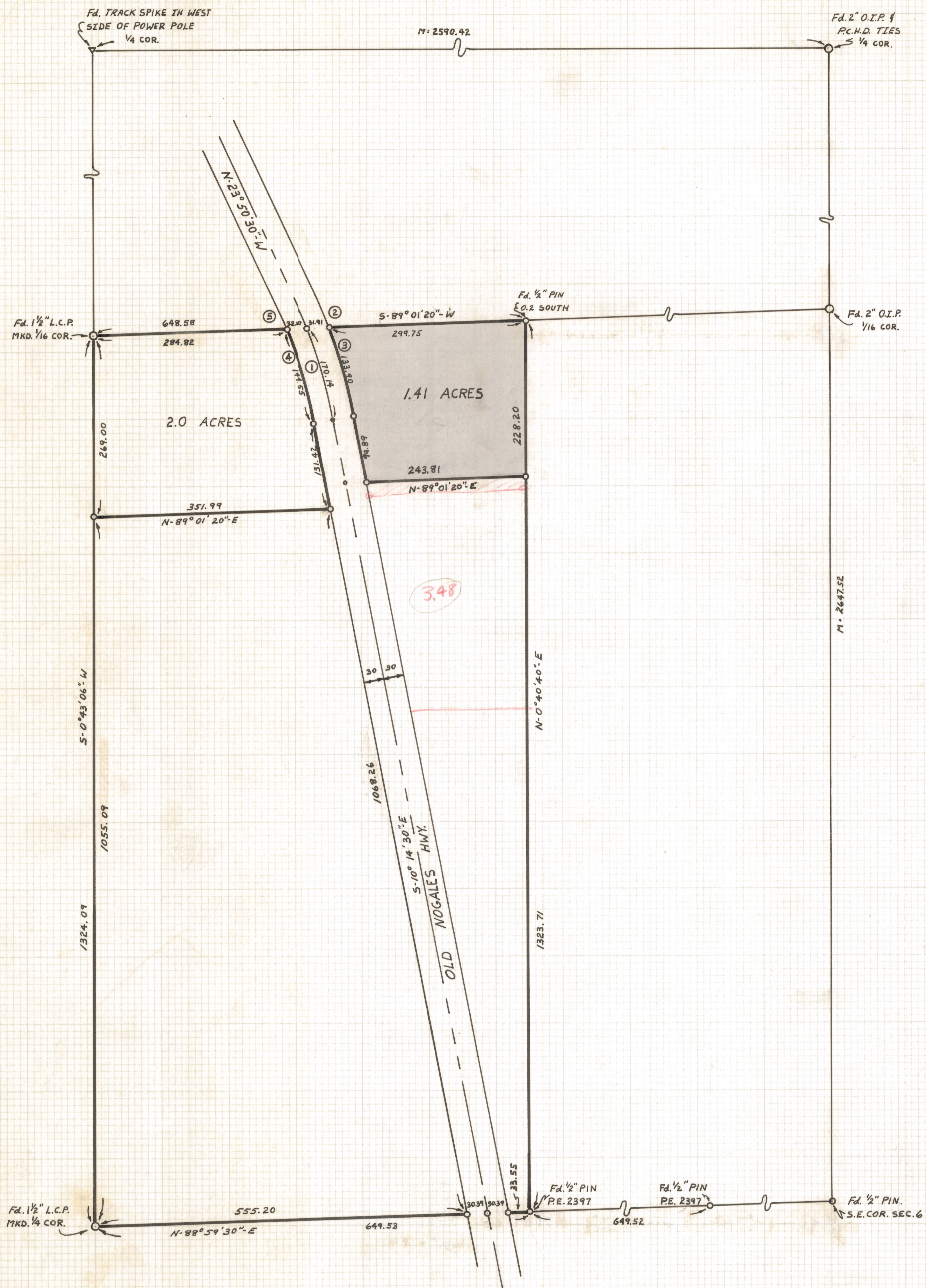

RESULTS OF SURVEY
 OF THE WEST HALF OF THE SOUTHWEST
 QUARTER OF THE SOUTHEAST QUARTER OF
 SECTION SIX, TOWNSHIP SIXTEEN SOUTH
 OF RANGE FOURTEEN EAST, GILA AND
 SALT RIVER BASE AND MERIDIAN, PIMA
 COUNTY ARIZONA.

CURVE DATA				
CURVE	CEN. ANG	RADIUS	TANGENT	LENGTH
1.	13°36'00"	716.78	85.47	170.14
2.	3°19'37"	746.78	21.69	43.36
3.	10°16'23"	746.78	67.13	133.90
4.	12°03'34"	686.78	72.54	144.55
5.	1°32'26"	686.78	9.23	18.47



- NOTES:
- (1) O.I.P. OPEN IRON PIPE
 - (2) L.C.P. LEAD CAPPED PIPE
 - (3) BASIS OF BEARING, OLD NOGALES HIGHWAY PER "SKY LINE RANCHOS" RECORDED BK. 10 PG. 73
 - (4) INDICATES 1/2" PIN SET, UNLESS OTHERWISE NOTED
 - (5) ALL PINS SET MKD. L.S. 4680

CALL
 CASTILLO
 294-5321
 Sold 5/1/80
 WASTED PROP
 TO SOLI

ROBERT F. MELLEN
 REGISTERED LAND SURVEYOR
 TUCSON, ARIZONA
 JOB # 76-196
 DEC. 1976