

# **DISCLAIMER:**

**This unrecorded Record of Survey was donated to the City of Tucson. The City of Tucson provides this data for your personal use "as is." Additionally, the City of Tucson provides this information with the understanding that it is not guaranteed to be accurate, correct or complete and conclusions drawn from such information are the responsibility of the user.**

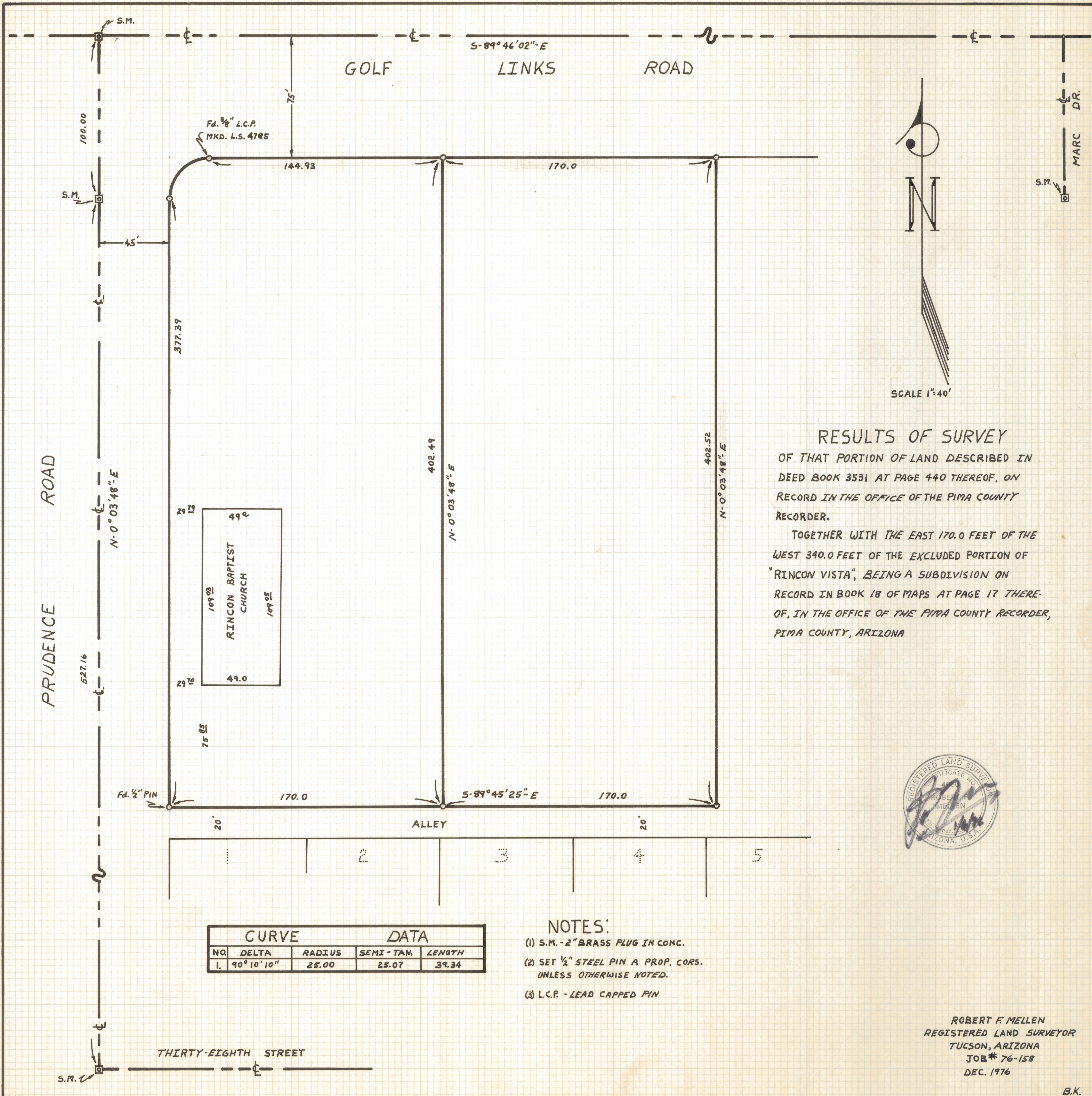



**RESULTS OF SURVEY**  
 OF THAT PORTION OF LAND DESCRIBED IN  
 DEED BOOK 3531 AT PAGE 440 THEREOF, ON  
 RECORD IN THE OFFICE OF THE PIMA COUNTY  
 RECORDER.

TOGETHER WITH THE EAST 170.0 FEET OF THE  
 WEST 340.0 FEET OF THE EXCLUDED PORTION OF  
 "RINCON VISTA", BEING A SUBDIVISION ON  
 RECORD IN BOOK 18 OF MAPS AT PAGE 17 THERE-  
 OF, IN THE OFFICE OF THE PIMA COUNTY RECORDER,  
 PIMA COUNTY, ARIZONA

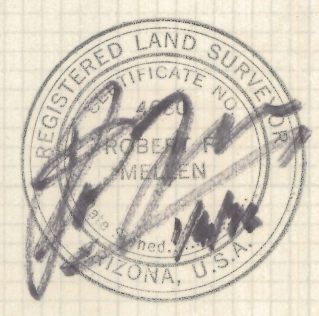

CURVE		DATA		
NO.	DELTA	RADIUS	SEMI-TAN.	LENGTH
1.	$90^{\circ}10'10''$	25.00	25.07	39.34

- NOTES:**
- (1) S.M. - 2" BRASS PLUG IN CONC.
  - (2) SET 1/2" STEEL PIN A PROP. CORN. UNLESS OTHERWISE NOTED.
  - (3) L.C.P. - LEAD CAPPED PIN

ROBERT F. MELLEN  
 REGISTERED LAND SURVEYOR  
 TUCSON, ARIZONA  
 JOB # 76-158  
 DEC. 1976