

# **DISCLAIMER:**

**This unrecorded Record of Survey was donated to the City of Tucson. The City of Tucson provides this data for your personal use "as is." Additionally, the City of Tucson provides this information with the understanding that it is not guaranteed to be accurate, correct or complete and conclusions drawn from such information are the responsibility of the user.**



**NOTES**

- (1) - P INDICATES 1/2" STEEL PIN MKD L.S. #680 UNLESS NOTED
- (2) THE DEED TO THE SOUTH FAILS TO JOIN SUBJECT PARCEL BY APPROXIMATELY 6.0 FEET
- (3) DOCKET 4346 PAGE 288 PLACES THIS PARCEL ON THE EASTERLY SIDE OF VINE AVENUE THIS TYPOGRAPHICAL ERROR SHOULD BE CORRECTED
- (4) MOUNTAIN PARK SUBDIVISION SUBDIVISION FAILS TO JOIN SUBJECT PARCEL APPROXIMATELY 5 1/2 FEET

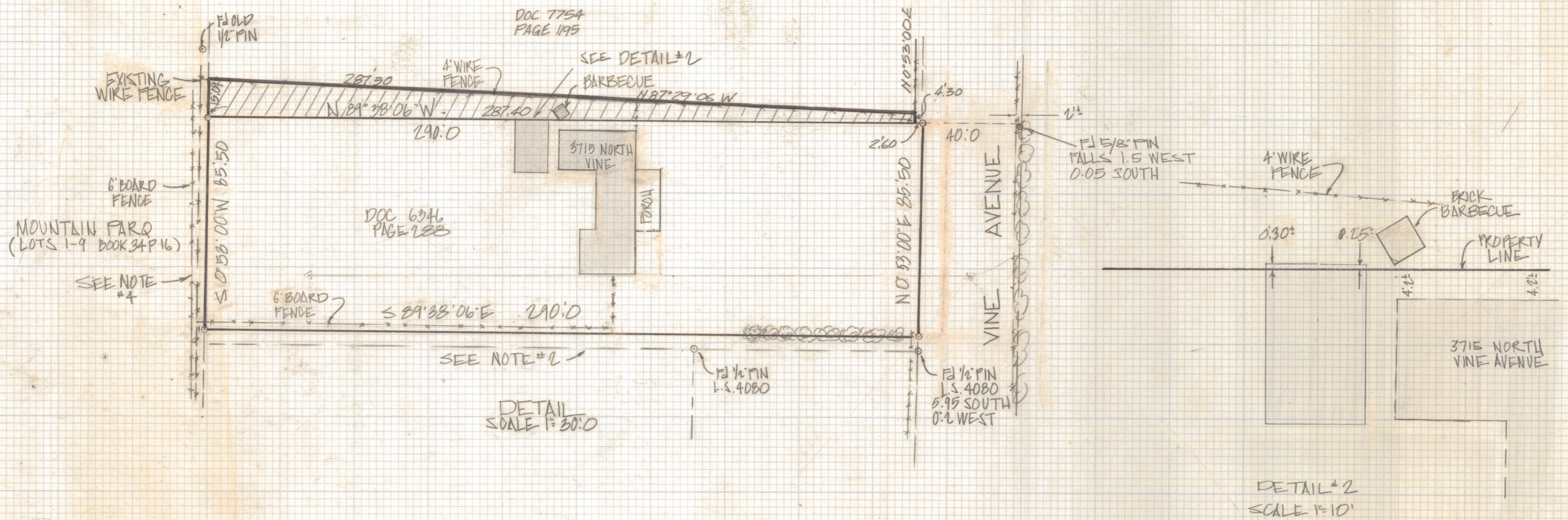
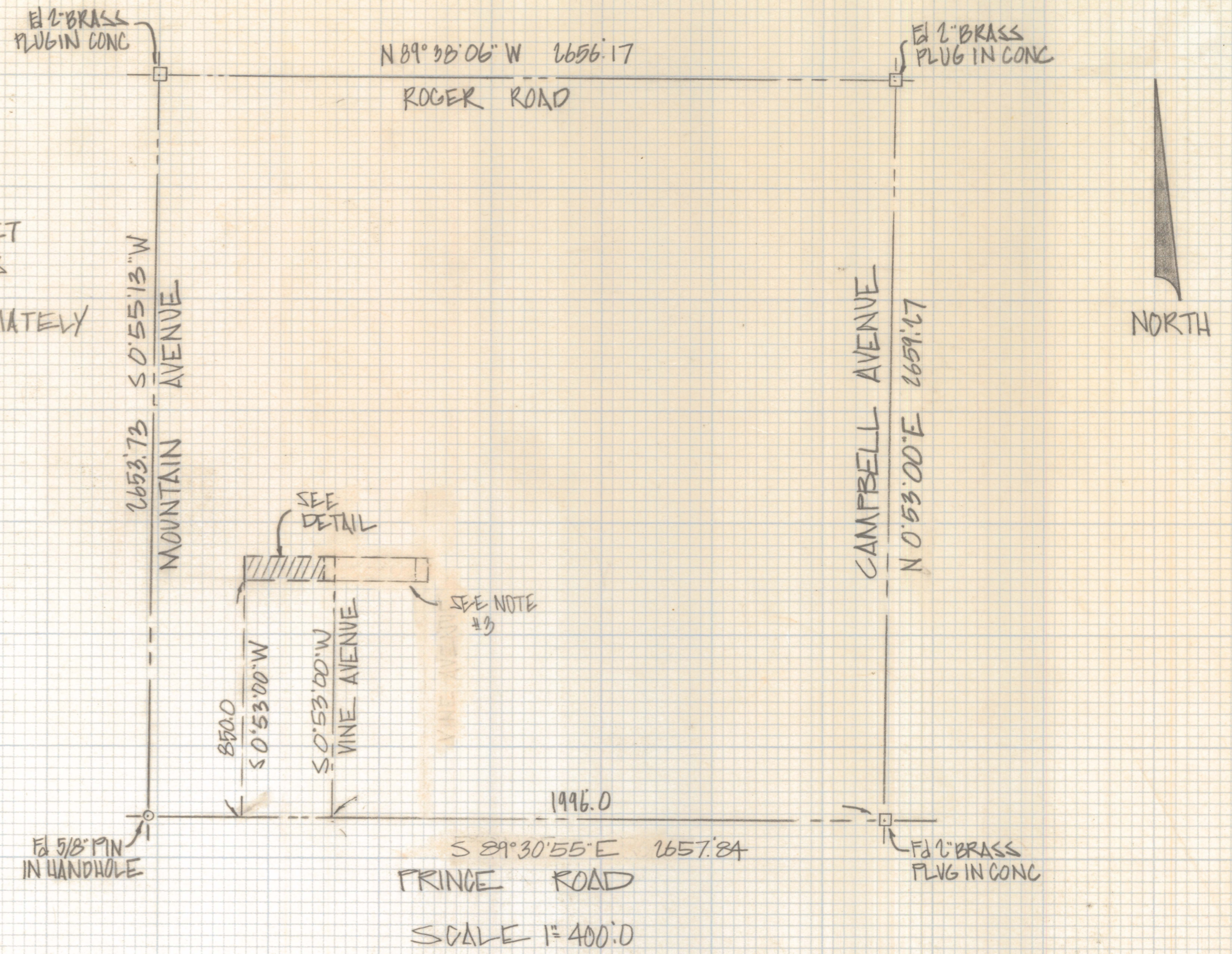

**RESULTS OF SURVEY**

OF A PORTION OF THE EAST HALF OF THE NORTHWEST QUARTER OF THE SOUTHWEST QUARTER OF THE NORTHEAST QUARTER OF SECTION 30 TOWNSHIP 13 SOUTH RANGE 4 EAST G1A AND SALT RIVER BASE AND MERIDIAN PIMA COUNTY ARIZONA



ROBERT F. MELLEN  
REGISTERED LAND SURVEYOR  
TUCSON, ARIZONA  
JOB # 84-97

REVISED PARCEL A 5-6-87 JOB # 87-49