

DISCLAIMER:

This unrecorded Record of Survey was donated to the City of Tucson. The City of Tucson provides this data for your personal use "as is." Additionally, the City of Tucson provides this information with the understanding that it is not guaranteed to be accurate, correct or complete and conclusions drawn from such information are the responsibility of the user.

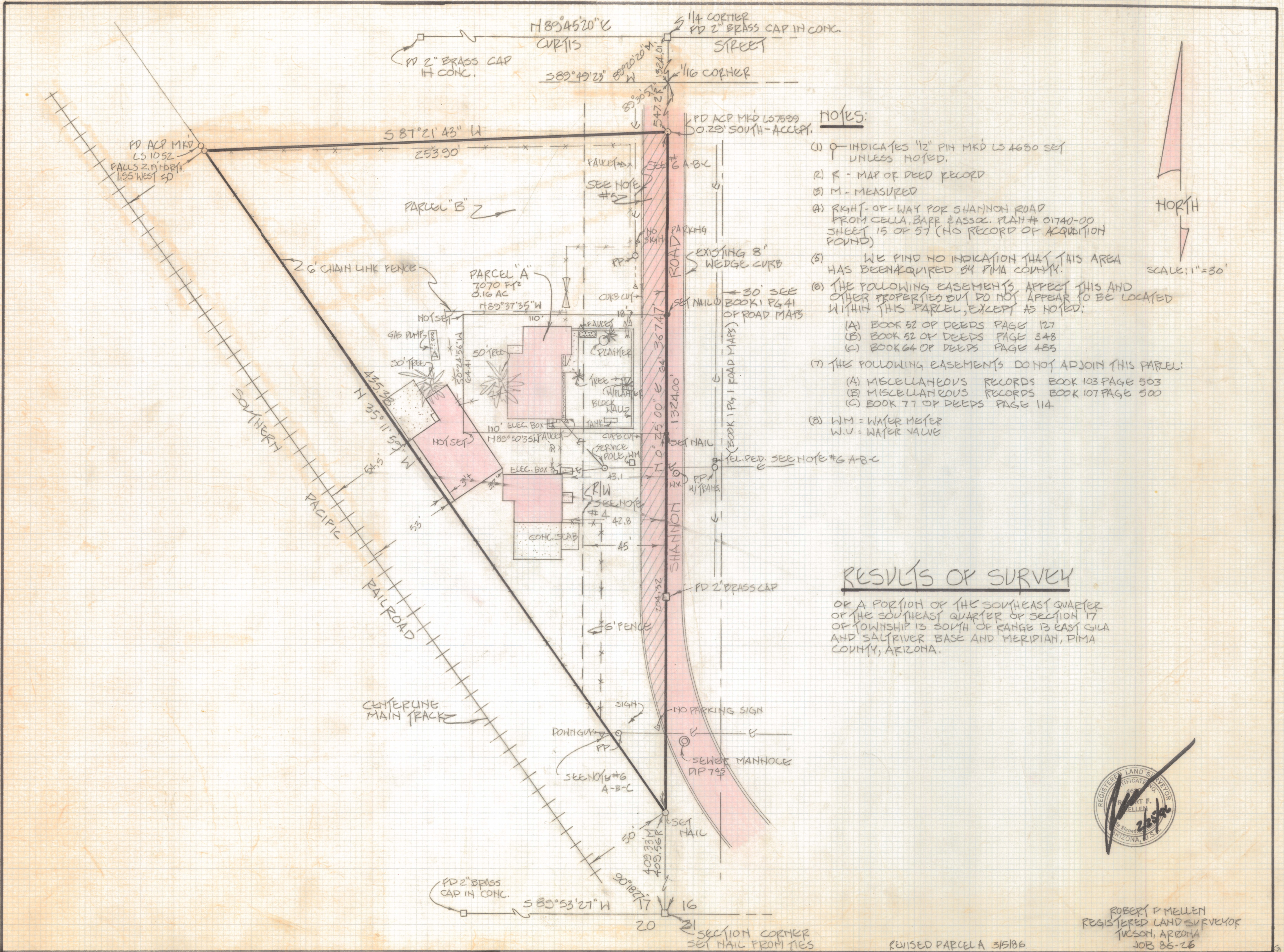

NOTES:

- (1) \circ INDICATES 1/2" PIN MKD LS 4680 SET UNLESS NOTED.
- (2) K - MAP OF DEED RECORD
- (3) M - MEASURED
- (4) RIGHT-OF-WAY FOR SHANNON ROAD FROM CELLA, BARR & ASSOC. PLAN # 01740-00 SHEET 15 OF 57 (NO RECORD OF ACQUISITION FOUND)
- (5) WE FIND NO INDICATION THAT THIS AREA HAS BEEN ACQUIRED BY PIMA COUNTY.
- (6) THE FOLLOWING EASEMENTS AFFECT THIS AND OTHER PROPERTIES BUT DO NOT APPEAR TO BE LOCATED WITHIN THIS PARCEL, EXCEPT AS NOTED:
 - (A) BOOK 52 OF DEEDS PAGE 127
 - (B) BOOK 52 OF DEEDS PAGE 348
 - (C) BOOK 64 OF DEEDS PAGE 485
- (7) THE FOLLOWING EASEMENTS DO NOT ADJOIN THIS PARCEL:
 - (A) MISCELLANEOUS RECORDS BOOK 103 PAGE 503
 - (B) MISCELLANEOUS RECORDS BOOK 107 PAGE 500
 - (C) BOOK 77 OF DEEDS PAGE 114
- (8) W.M. = WATER METER
W.V. = WATER VALVE

RESULTS OF SURVEY

OF A PORTION OF THE SOUTHEAST QUARTER OF THE SOUTHEAST QUARTER OF SECTION 17 OF TOWNSHIP 13 SOUTH OF RANGE 13 EAST GILA AND SALTRIVER BASE AND MERIDIAN, PIMA COUNTY, ARIZONA.



ROBERT F. MELLEN
REGISTERED LAND SURVEYOR
TUCSON, ARIZONA
JOB 86-26

REVISED PARCEL A 3/5/86

Z-2020-626