

DISCLAIMER:

This unrecorded Record of Survey was donated to the City of Tucson. The City of Tucson provides this data for your personal use "as is." Additionally, the City of Tucson provides this information with the understanding that it is not guaranteed to be accurate, correct or complete and conclusions drawn from such information are the responsibility of the user.

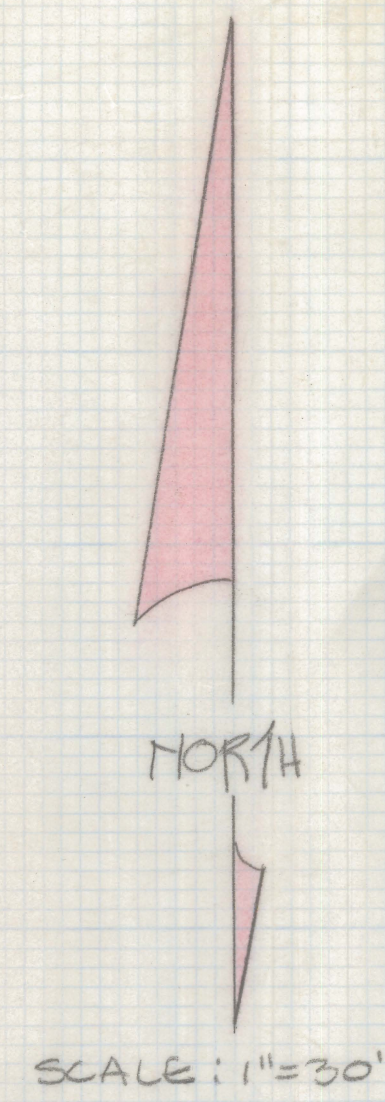
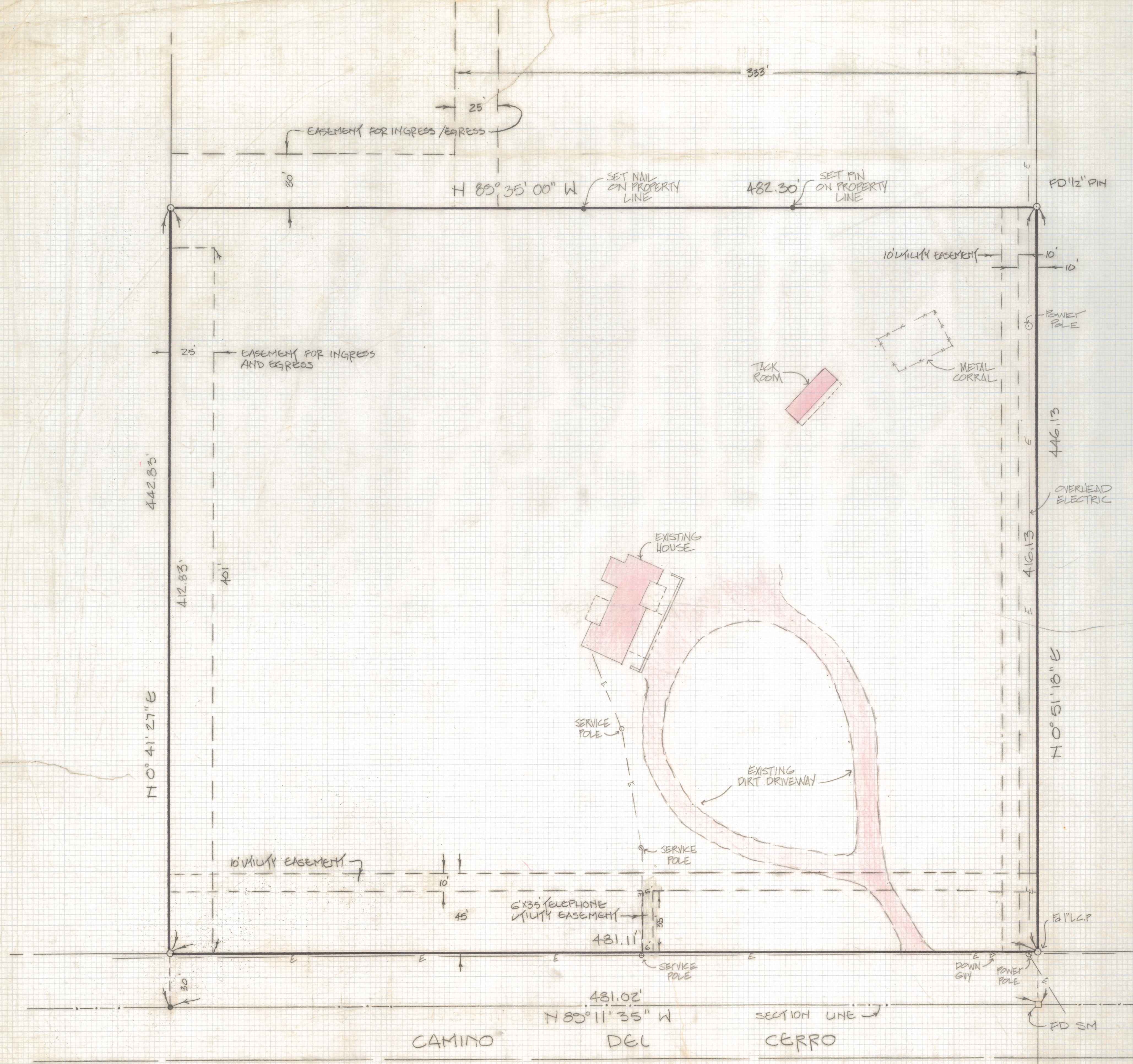

LOCATION MAP
 SCALE: 1" = 500'
 SW 1/4 OF SECTION 18 TOWNSHIP 13 SOUTH RANGE 13 EAST, G 2 S R B & M PIMA COUNTY, ARIZONA.

NOTES:

- (1) Q INDICATES 1/2" PIN MKD LS 4680 SET UNLESS NOTED
- (2) R - MAP OR DEED RECORD
- (3) M - MEASURED
- (4)

RESULTS OF SURVEY

OF THE EAST HALF OF THE EAST HALF OF THE SOUTHEAST QUARTER OF THE SOUTHWEST QUARTER AND THE EAST HALF OF THE WEST HALF OF THE EAST HALF OF THE SOUTHEAST QUARTER OF THE SOUTHWEST QUARTER OF SECTION 18, TOWNSHIP 13 SOUTH OF RANGE 13 EAST, GILA AND SALT RIVER BASE AND MERIDIAN, PIMA COUNTY, ARIZONA.

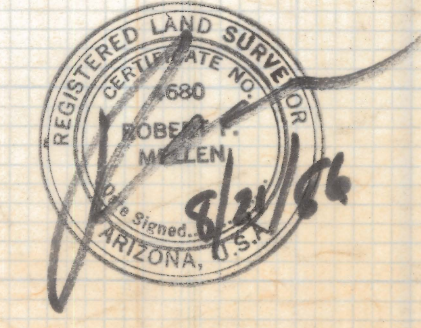

ROBERT P. MELLEN
 REGISTERED LAND SURVEYOR
 TUCSON, ARIZONA
 JOB 86-133