

# **DISCLAIMER:**

**This unrecorded Record of Survey was donated to the City of Tucson. The City of Tucson provides this data for your personal use "as is." Additionally, the City of Tucson provides this information with the understanding that it is not guaranteed to be accurate, correct or complete and conclusions drawn from such information are the responsibility of the user.**



CURVE DATA

NO	DELTA	RADIUS	TANGENT	LENGTH CHORD
1	19°14'02"	668.75	65.95	131.36
2	17°14'00"	402.13	68.94	120.94
3	17°03'53"	811.31	140.57	278.45
4	5°46'26"	801.31	44.95	80.78
5	12°07'27"	891.31	94.66	188.26

NORTH  
SCALE 1"=40'

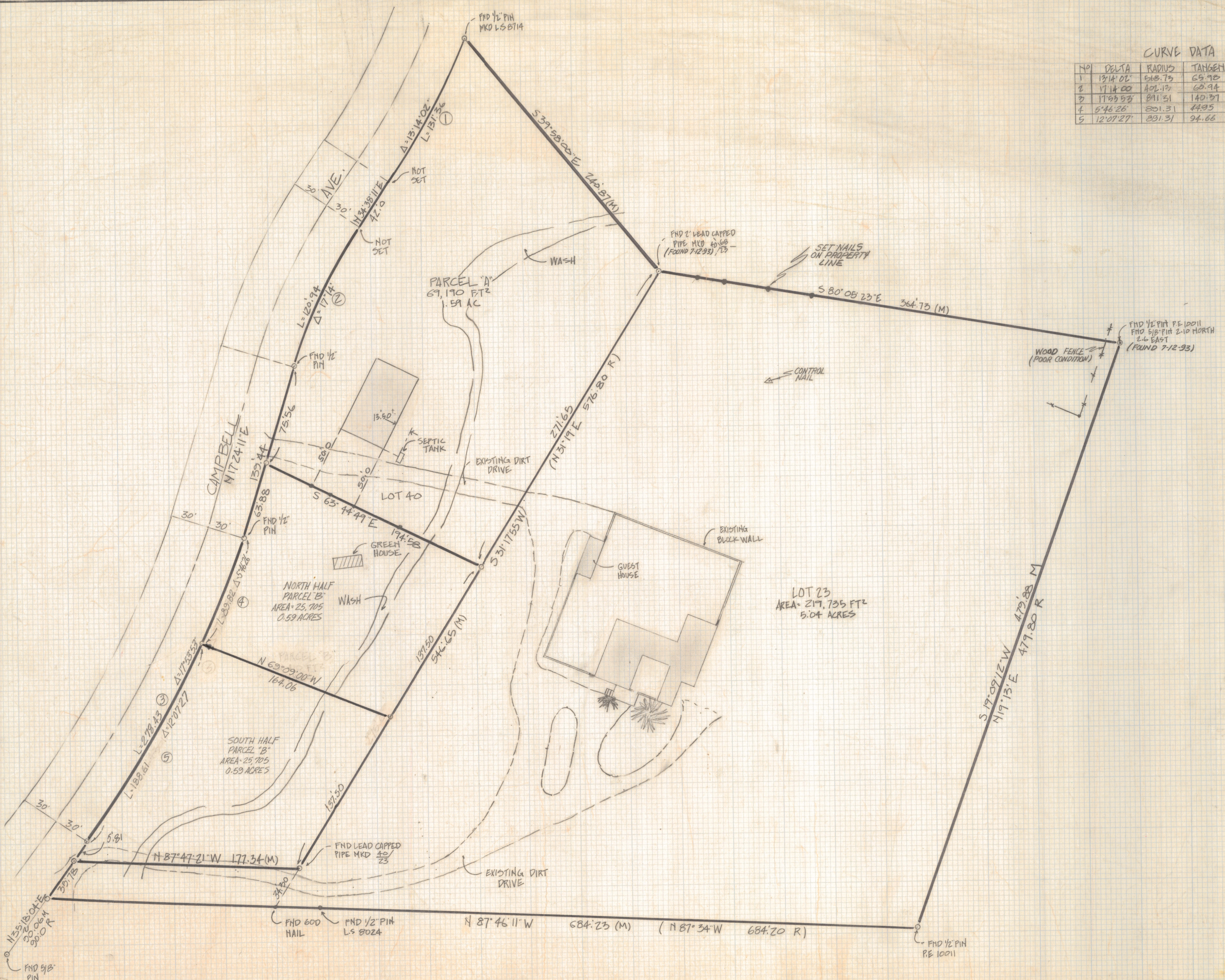

- NOTES**
- (1) - P INDICATES SET 1/2" PIN MKD L.S. 4680 UNLESS NOTED
  - (2) M - MEASURED
  - (3) R - MAP OR DEED RECORD
  - (4) SEE JOB# 85-144
  - (5) BASIS OF BEARINGS NORTHERLY LINE OF LOT 40 PER CATALINA FOOTHILLS ESTATES BOOK 6 PAGE 57 MAPS AND PLATS
  - (6) SEE BLANTON JOB 84-094 AND 094-1
  - (7) SEE JOBS 84-10, 85-144 AND 86-172
  - (8) JOB# 91-141 IS FILED UNDER 86-172

**RESULTS OF SURVEY**  
 OF LOT 23 AND LOT 40 CATALINA FOOTHILLS ESTATES SUBDIVISION AS RECORDED IN BOOK 6 OF MAPS AND PLATS AT PAGE 57 IN THE OFFICE OF THE PIMA COUNTY RECORDER PIMA COUNTY ARIZONA



ROBERT F. MELLEM  
 REGISTERED LAND SURVEYOR  
 TUCSON, ARIZONA  
 JOB# 86-172

SET NAILS ON NORTH 1/2 LOT 23 7-12-93  
 REVISED PARCEL 'B' 91-141 11-12-91