

# **DISCLAIMER:**

**This unrecorded Record of Survey was donated to the City of Tucson. The City of Tucson provides this data for your personal use "as is." Additionally, the City of Tucson provides this information with the understanding that it is not guaranteed to be accurate, correct or complete and conclusions drawn from such information are the responsibility of the user.**

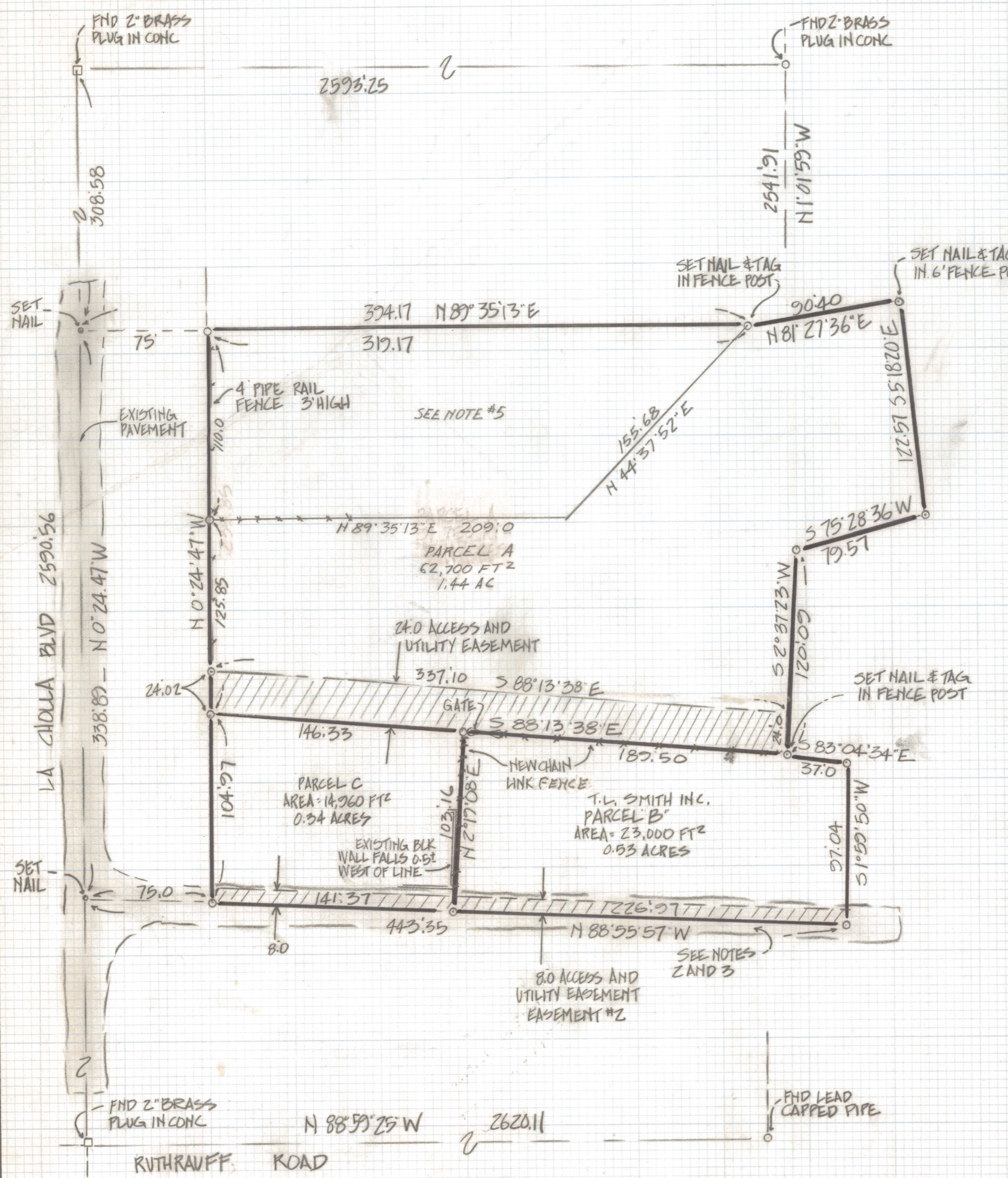
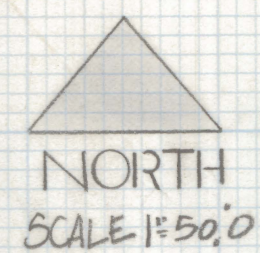

- NOTES**
- (1)  $\circ$  INDICATES SET 1/2" PIN MKD L.S 4680 UNLESS NOTED
  - (2) THERE IS A DRIVEWAY SERVING THE MOBILE HOMES TO THE SOUTH ENCRACHING 8-12 FEET ON TO SUBJECTS PROPERTY
  - (3) WE FIND NO INDICATION OF A ALLEY TO THE SOUTH OF THIS PROPERTY
  - (4) SEE JOB # 80-27, 81-51, 84-108 AND 84-160
  - (5) SEE LONNIE CARLSON DRAWING LICENSE# L.S 10046

**RESULTS OF SURVEY**

OF A PORTION OF THE NORTH HALF OF THE NORTHWEST QUARTER OF THE SOUTHWEST QUARTER OF SECTION 13 TOWNSHIP 13 SOUTH RANGE 13 EAST GILA AND SALT RIVER BASE AND MERIDIAN, PIMA COUNTY, ARIZONA



ROBERT F. MELLETT  
REGISTERED LAND SURVEYOR  
TUCSON, ARIZONA  
JOB # 874