

DISCLAIMER:

This unrecorded Record of Survey was donated to the City of Tucson. The City of Tucson provides this data for your personal use "as is." Additionally, the City of Tucson provides this information with the understanding that it is not guaranteed to be accurate, correct or complete and conclusions drawn from such information are the responsibility of the user.

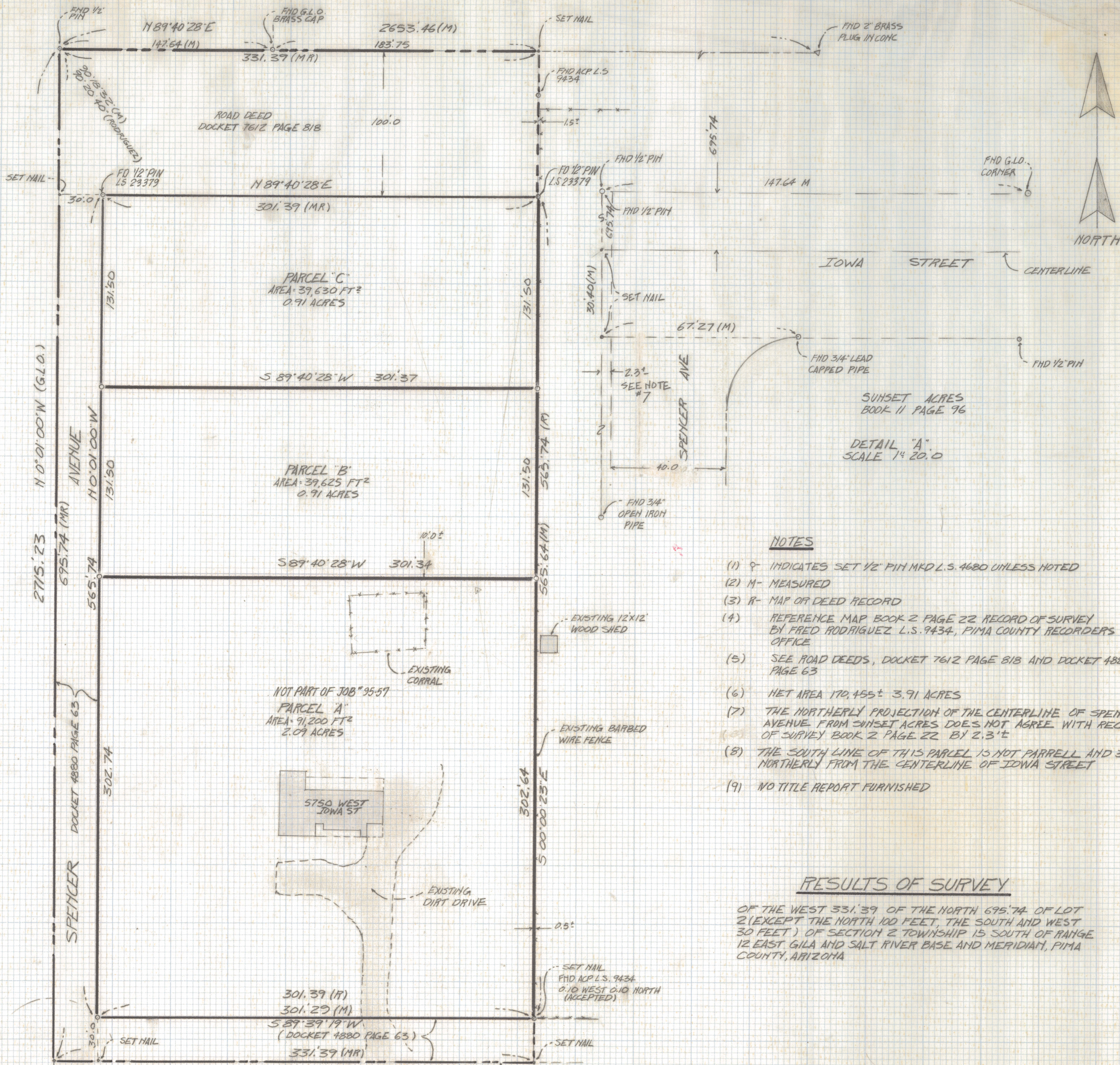

NOTES

- (1) ♀ INDICATES SET 1/2" PIN MKD L.S. 4680 UNLESS NOTED
- (2) M- MEASURED
- (3) R- MAP OF DEED RECORD
- (4) REFERENCE MAP BOOK 2 PAGE 22 RECORD OF SURVEY BY FRED RODRIGUEZ L.S. 9434, PIMA COUNTY RECORDERS OFFICE
- (5) SEE ROAD DEEDS, DOCKET 7612 PAGE 818 AND DOCKET 4880 PAGE 63
- (6) NET AREA 170,455± 3.91 ACRES
- (7) THE NORTHERLY PROJECTION OF THE CENTERLINE OF SPENKER AVENUE FROM SUNSET ACRES DOES NOT AGREE WITH RECORD OF SURVEY BOOK 2 PAGE 22 BY 2.3'±
- (8) THE SOUTH LINE OF THIS PARCEL IS NOT PARRELL AND 30 FEET NORTHERLY FROM THE CENTERLINE OF IOWA STREET
- (9) NO TITLE REPORT FURNISHED

RESULTS OF SURVEY

OF THE WEST 331.39 OF THE NORTH 695.74 OF LOT 2 (EXCEPT THE NORTH 100 FEET, THE SOUTH AND WEST 30 FEET) OF SECTION 2 TOWNSHIP 15 SOUTH OF RANGE 12 EAST GILA AND SALT RIVER BASE AND MERIDIAM, PIMA COUNTY, ARIZONA



ROBERT F. MELIEN
REGISTERED LAND SURVEYOR
TUCSON, ARIZONA
JOB # 87-12