

# **DISCLAIMER:**

**This unrecorded Record of Survey was donated to the City of Tucson. The City of Tucson provides this data for your personal use "as is." Additionally, the City of Tucson provides this information with the understanding that it is not guaranteed to be accurate, correct or complete and conclusions drawn from such information are the responsibility of the user.**

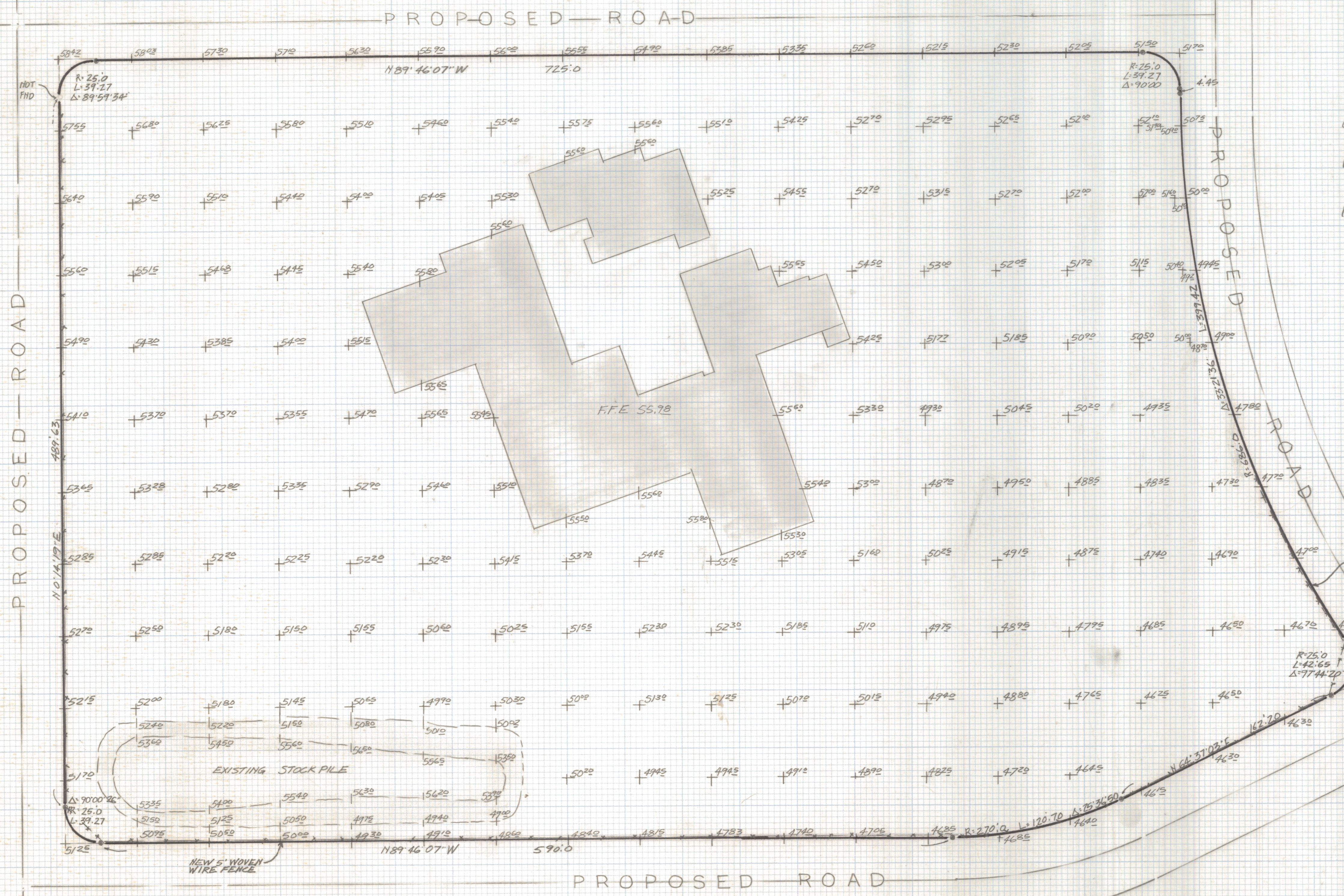

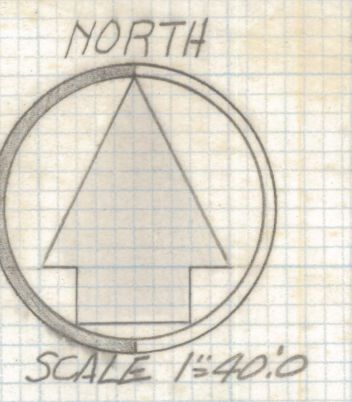

- NOTES**
- (1)  $\blacktriangleright$  INDICATES FOUND  $\frac{1}{4}$ " PIN
  - (2) ALL BEARINGS AND DISTANCES TAKEN FROM MAP PREPARED BY JOHN L. MASCARELLA & ASSOCIATES ARCHITECTS UNDER COMM # 32286 NO BOUNDARY WORK DONE
  - (3) BENCH MARK TRACK SPIKE IN POWER POLE NORTHWEST CORNER OF SORREL LANE AND TETAKUSIN ROAD ELEV 2560.23
  - (4) GRADES ON 50 GRID FROM NORTHWEST CORNER

**RESULTS OF SURVEY OF**

EXISTING GRADES ON SITE 145 AS OF 3-3-87, BEING A PORTION OF THE NORTHWEST QUARTER OF SECTION 20 TOWNSHIP 15 SOUTH RANGE 13 EAST GILA AND SALT RIVER BASE AND MERIDIAN PINA COUNTY, ARIZONA



ROBERT F. MELLEN  
REGISTERED LAND SURVEYOR  
TUCSON, ARIZONA  
JOB # 87-20