

DISCLAIMER:

This unrecorded Record of Survey was donated to the City of Tucson. The City of Tucson provides this data for your personal use "as is." Additionally, the City of Tucson provides this information with the understanding that it is not guaranteed to be accurate, correct or complete and conclusions drawn from such information are the responsibility of the user.

CURVE DATA					
NO	RADIUS	DELTA	TANGENT	LENGTH	CHORD
1	160.10	29.44.08	42.50	83.09	82.16

CERTIFICATION

"On the basis of my knowledge, information and belief, I certify to John E. Hicks Jr. and Safeco Title Insurance Company that as a result of a survey made on the ground to the normal standard of care of Professional Land Surveyors practicing in the State of Arizona, I find that this map of survey correctly shows the location of all buildings situated on the above premises and that except as shown, there are no visible easements or rights-of-way across said premises or any other easements or rights-of-way of which the undersigned has been advised, no party walls, no encroachments on adjoining premises, streets or alleys by any of said buildings, structures or other improvements and no encroachments on said premises, by buildings, structures or other improvements situated on adjoining premises."

Robert F. Mellen
Registered Land Surveyor
State of Arizona
4680



NOTES

- (1) ♀ INDICATES SET 1/2" PIN MKD L.S. 4680 UNLESS NOTED
- (2) M - MEASURED
- (3) R - MAP OR DEED RECORD
- (4) TO PIMA COUNTY ARIZONA ADDITIONAL 5.0 OF RIGHT-OF-WAY FOR GENEMATAS DRIVE PER DOCKET 663 PAGE 528 PIMA COUNTY, ARIZONA

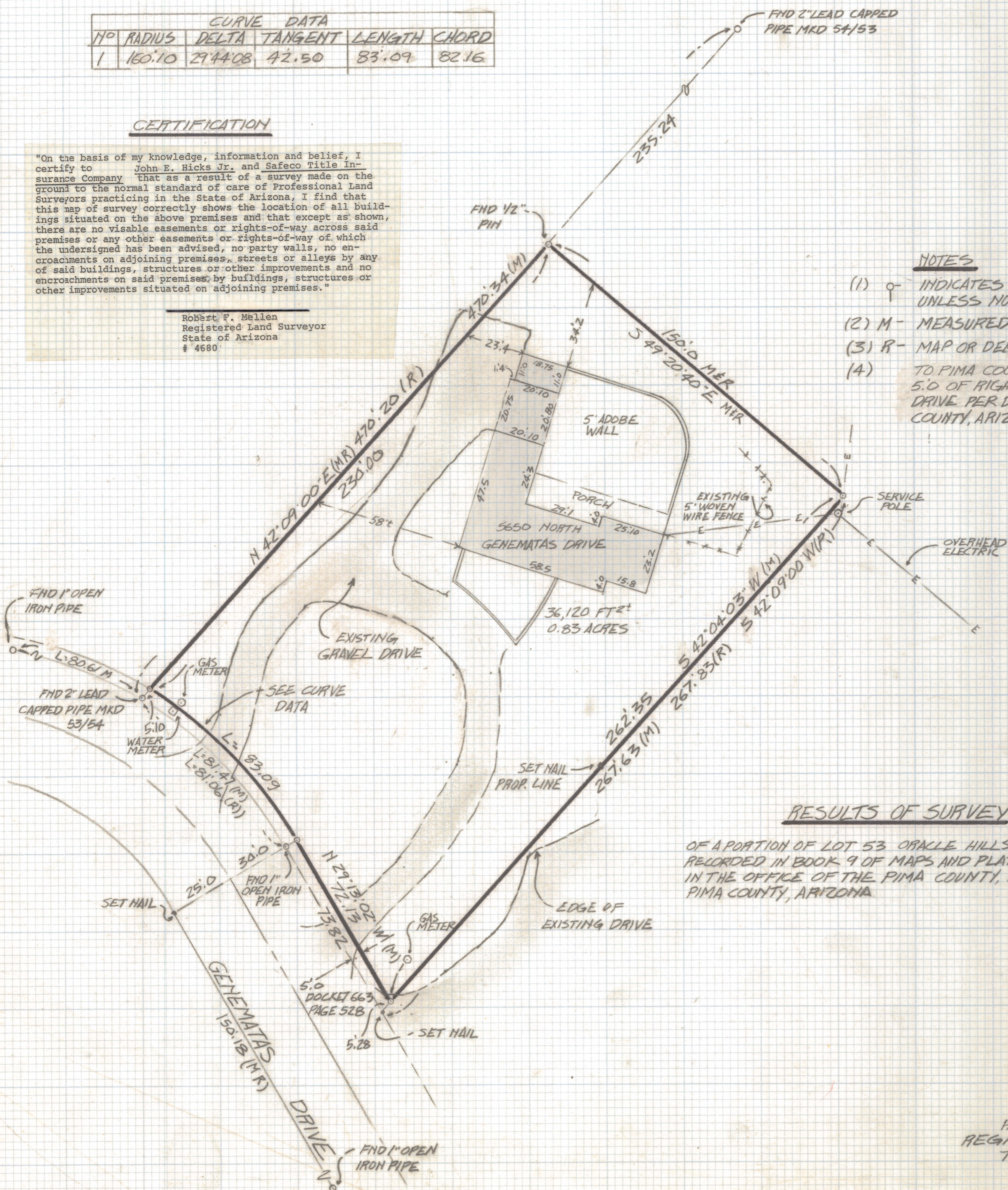

RESULTS OF SURVEY

OF A PORTION OF LOT 53 ORACLE HILLS ESTATES #2 RECORDED IN BOOK 9 OF MAPS AND PLATS AT PAGE 27 IN THE OFFICE OF THE PIMA COUNTY, FIELDORDER PIMA COUNTY, ARIZONA

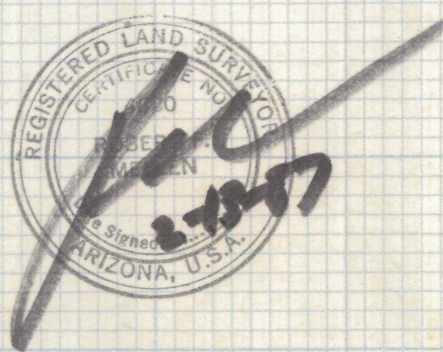

ROBERT F. MELLEN
REGISTERED LAND SURVEYOR
TUCSON, ARIZONA
JOB # 87-21