

DISCLAIMER:

This unrecorded Record of Survey was donated to the City of Tucson. The City of Tucson provides this data for your personal use "as is." Additionally, the City of Tucson provides this information with the understanding that it is not guaranteed to be accurate, correct or complete and conclusions drawn from such information are the responsibility of the user.

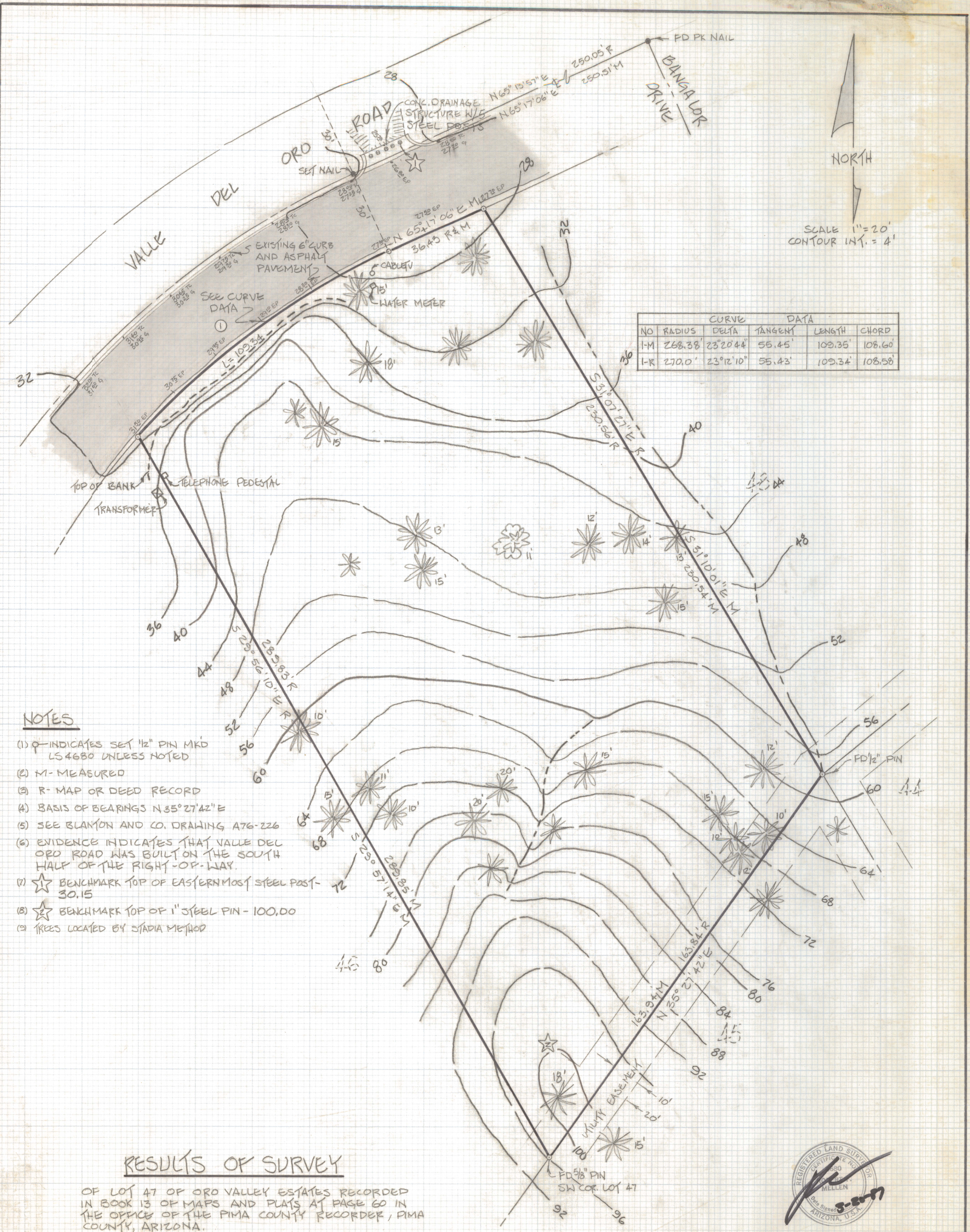

NORTH
SCALE 1" = 20'
CONTOUR INT. = 4'

CURVE DATA				
NO	RADIUS	DELTA	TANGENT	CHORD
1-M	268.38'	23°20'44"	55.45'	109.35'
1-R	270.0'	23°12'10"	55.43'	109.34'

NOTES

- (1) \circ INDICATES SET 1/2" PIN MKD LS 4680 UNLESS NOTED
- (2) M - MEASURED
- (3) R - MAP OR DEED RECORD
- (4) BASIS OF BEARINGS N 35° 27' 42" E
- (5) SEE BLANTON AND CO. DRAWING A76-226
- (6) EVIDENCE INDICATES THAT VALLE DEL ORO ROAD WAS BUILT ON THE SOUTH HALF OF THE RIGHT-OF-WAY.
- (7) \star BENCHMARK TOP OF EASTERN MOST STEEL POST - 30.15
- (8) \star BENCHMARK TOP OF 1" STEEL PIN - 100.00
- (9) TREES LOCATED BY STADIA METHOD

RESULTS OF SURVEY

OF LOT 47 OF ORO VALLEY ESTATES RECORDED IN BOOK 13 OF MAPS AND PLATS AT PAGE 60 IN THE OFFICE OF THE PIMA COUNTY RECORDER, PIMA COUNTY, ARIZONA.



ROBERT F. MELLEN
REGISTERED LAND SURVEYOR
TUCSON, ARIZONA
JOB 87-27