

DISCLAIMER:

This unrecorded Record of Survey was donated to the City of Tucson. The City of Tucson provides this data for your personal use "as is." Additionally, the City of Tucson provides this information with the understanding that it is not guaranteed to be accurate, correct or complete and conclusions drawn from such information are the responsibility of the user.

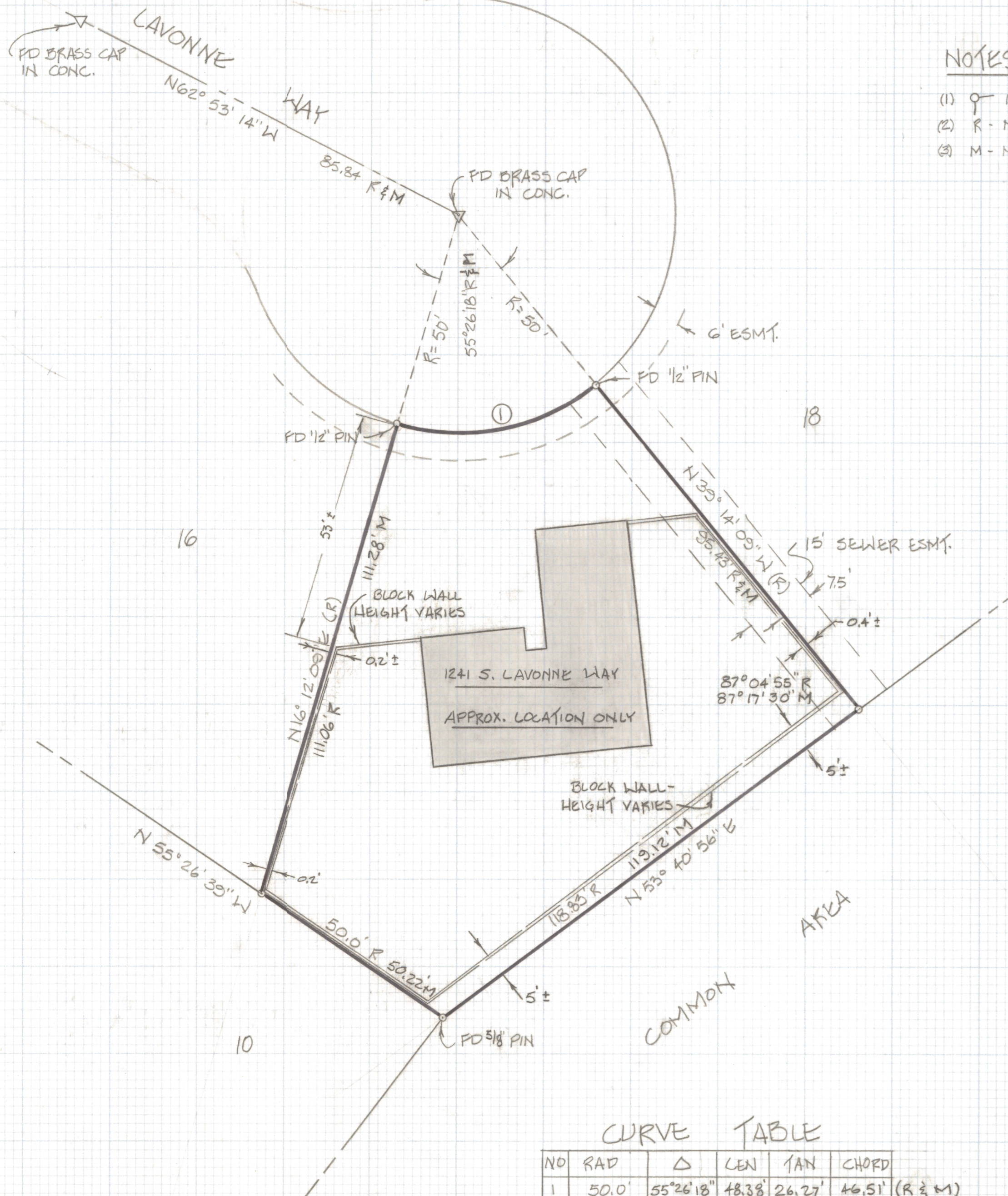

NOTES

- (1) \circ INDICATES 1/2" PIN SET UNLESS NOTED
- (2) R - MAP OR DEED RECORD
- (3) M - MEASURED DISTANCE OR ANGLE

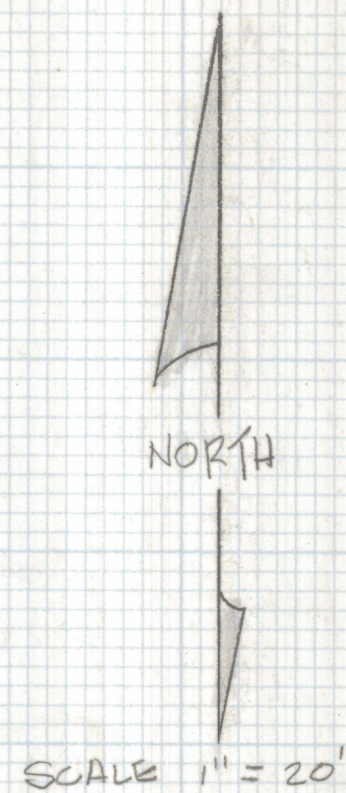

RESULTS OF SURVEY

OF LOT 17 OF TUCSON PARK WEST NO. 3 AS RECORDED IN BOOK 29 OF MAPS AND PLATS AT PAGE 30 IN THE OFFICE OF THE PIMA COUNTY RECORDER, PIMA COUNTY, ARIZONA

CERTIFICATION:

I, ROBERT P. MELLEN, REGISTERED LAND SURVEYOR #4680, STATE OF ARIZONA, CERTIFY THAT AS OF MARCH 13, 1987, NO PATIO WALLS ENCRONCHED ONTO LOTS 16 OR 18 OR ONTO PUBLIC RIGHT-OF-WAY.

3-18-87

 ROBERT P. MELLEN R.L.S. #4680

CURVE TABLE

NO	RAD	Δ	LEN	TAN	CHORD
1	50.0'	55°26'18"	48.38'	26.27'	46.51' (R & M)

ROBERT P. MELLEN
 REGISTERED LAND SURVEYOR
 TUCSON, ARIZONA
 JOB 87-29