

DISCLAIMER:

This unrecorded Record of Survey was donated to the City of Tucson. The City of Tucson provides this data for your personal use "as is." Additionally, the City of Tucson provides this information with the understanding that it is not guaranteed to be accurate, correct or complete and conclusions drawn from such information are the responsibility of the user.

NOTES

- (1) \circ INDICATES SET 1/2" PIM MKD L.S. #680 UNLESS NOTED
- (2) M - MEASURED
- (3) R - MAP OR DEED RECORD
- (4) BASIS OF BEARINGS, CENTERLINE OF VALENCIA ROAD N 89° 20' 30" E PER ELSTONE SUBDIVISION BK 12 PG 17 M&P
- (5) SEE PAVING PLANS CITY OF TUCSON, FOR VALENCIA ROAD PER PLAN N° I-66-6 SHEETS 6 AND 7 OF 32
- (6) **CAUTION** BEFORE EXCAVATING OR IF DESIGN LOCATION IS CRITICAL CALL 2211 BLUE STAKE FOR EXACT UNDERGROUND UTILITY LOCATION 792-2211
- (7) THE ACCESSORS MAP SHOWS A 9.2' PARCEL ATTACHED TO SUBJECT PARCEL
- (8) SEE CITY OF TUCSON PLAN 5-702 WIDENING OF VALENCIA ROAD
- (9) CITY OF TUCSON DRAINAGEWAY PLAN I-72-66 SHEET 26 OF 27
- (10) THIS ALLEY IS IN USE QUIT CLAIM DEED FROM CITY TO ASH DOC 5440 PAGE 620 DEC 1976

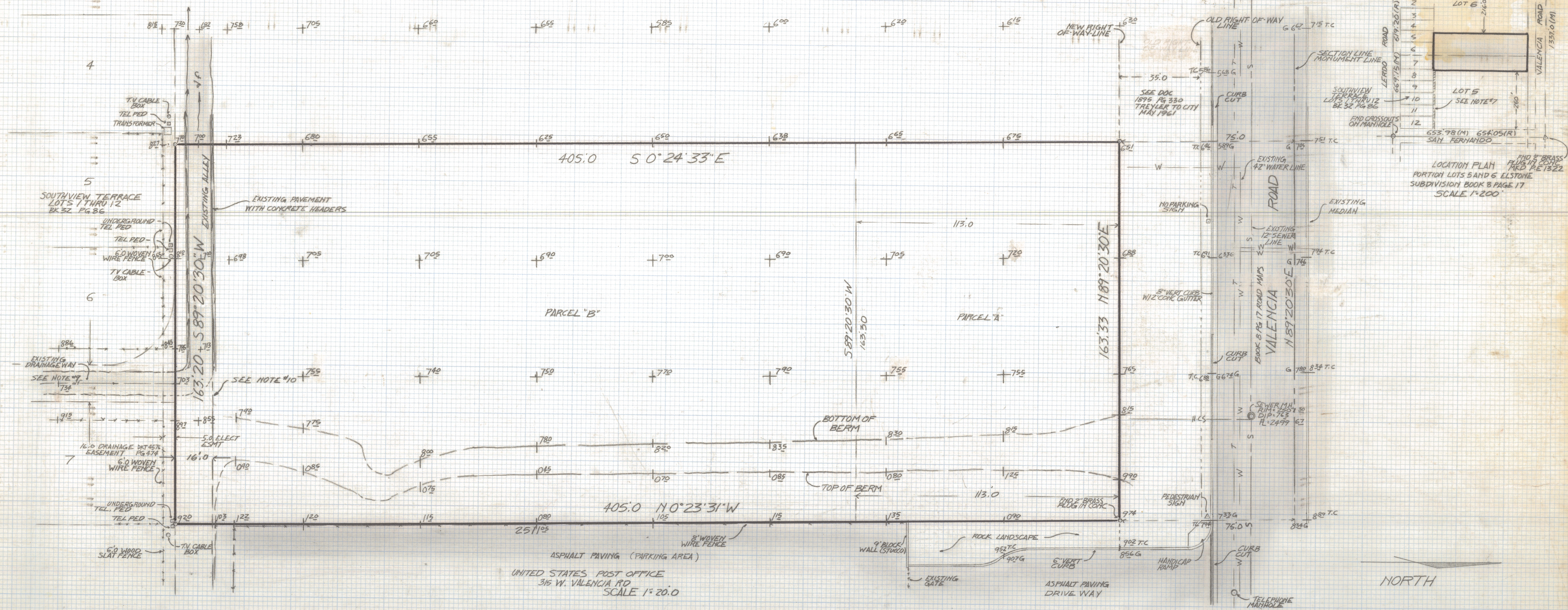

RESULTS OF SURVEY

OF A PORTION OF LOTS 5 AND 6 OF ELSTONE SUBDIVISION RECORDED IN BOOK 8 OF MAPS AND PLATS AT PAGE 17 IN THE OFFICE OF THE PIMA COUNTY RECORDER PIMA COUNTY, ARIZONA



ROBERT F. MELTEN
REGISTERED LAND SURVEYOR
TUCSON, ARIZONA
JOB # 87-30