

# **DISCLAIMER:**

**This unrecorded Record of Survey was donated to the City of Tucson. The City of Tucson provides this data for your personal use "as is." Additionally, the City of Tucson provides this information with the understanding that it is not guaranteed to be accurate, correct or complete and conclusions drawn from such information are the responsibility of the user.**

CURVE		DATA			
NO.	DELTA	RADIUS	LENGTH	TANGENT	CHORD
1	16° 37' 00"	415.50'	120.50'	60.68'	120.08'
2	12° 32' 12"	442.92'	96.91'	48.65'	96.72'

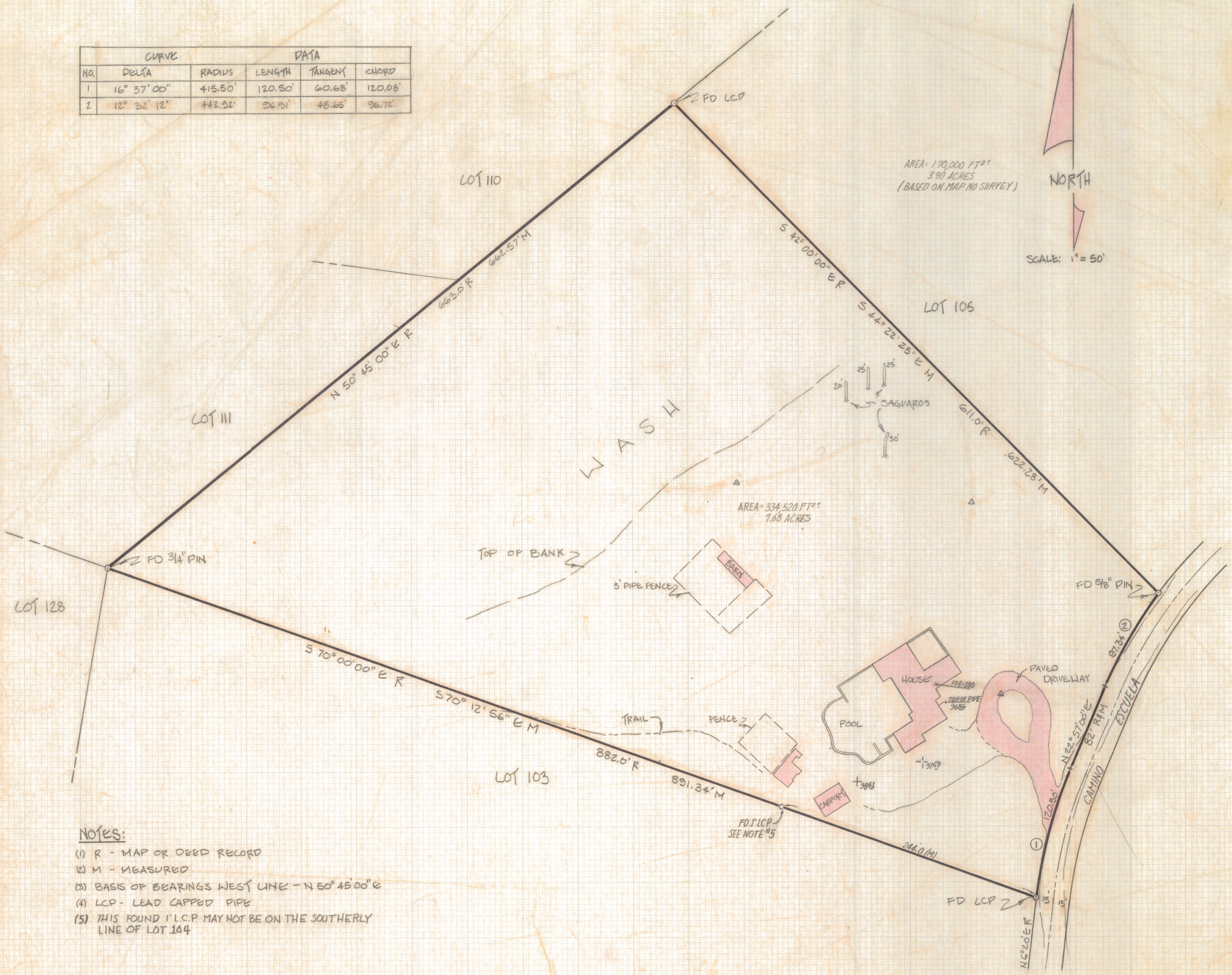

**NOTES:**

- (1) R - MAP OR DEED RECORD
- (2) M - MEASURED
- (3) BASIS OF BEARINGS WEST LINE - N 50° 45' 00" E
- (4) LCP - LEAD CAPPED PIPE
- (5) THIS FOUND 1" L.C.P. MAY NOT BE ON THE SOUTHERLY LINE OF LOT 104

**RESULTS OF SURVEY**

OF LOT 104 OF CATALINA FOOTHILLS ESTATES AS RECORDED IN BOOK 6 OF MAPS AND PLATS AT PAGE 57 IN THE OFFICE OF THE PIMA COUNTY RECORDER, PIMA COUNTY, ARIZONA.

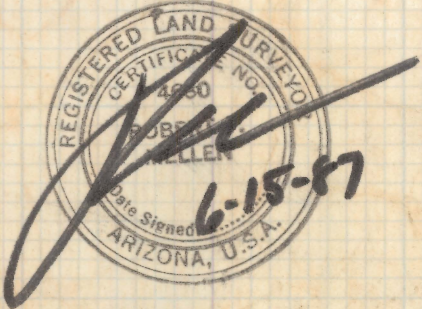

JOB #95-163 REVISED GRADES 12-19-95  
REVISED AREA 6-21-95

ROBERT P. MELLEN  
REGISTERED LAND SURVEYOR  
TUCSON, ARIZONA  
JOB 87-71