

DISCLAIMER:

This unrecorded Record of Survey was donated to the City of Tucson. The City of Tucson provides this data for your personal use "as is." Additionally, the City of Tucson provides this information with the understanding that it is not guaranteed to be accurate, correct or complete and conclusions drawn from such information are the responsibility of the user.

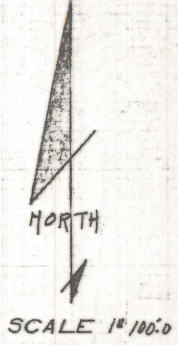

- NOTES**
- (1) BENCHMARK: "X" IN SOUTH END OF ABUTMENT WALL WESTSIDE OF DRAINAGEWAY @ FLETCHER & IRVINGTON C.O.T. FIELD BOOK 1311 PAGE 45 2473.83
 - (2) REFERENCE JOBS SEE 75-88, 78-100, 77-198, 77-119, 80-21, 82-99, 89-170, 86-8 AND 86-44

TOPOGRAPHICAL SURVEY
 OF
 A PORTION OF THE SOUTHEAST QUARTER OF SECTION 36
 TOWNSHIP 14 SOUTH OF RANGE 13 EAST GILA AND SALT
 RIVER BASE AND MERIDIAN, PIMA COUNTY, ARIZONA

**PROPOSED 20' EASEMENT
 CITY OF TUCSON**

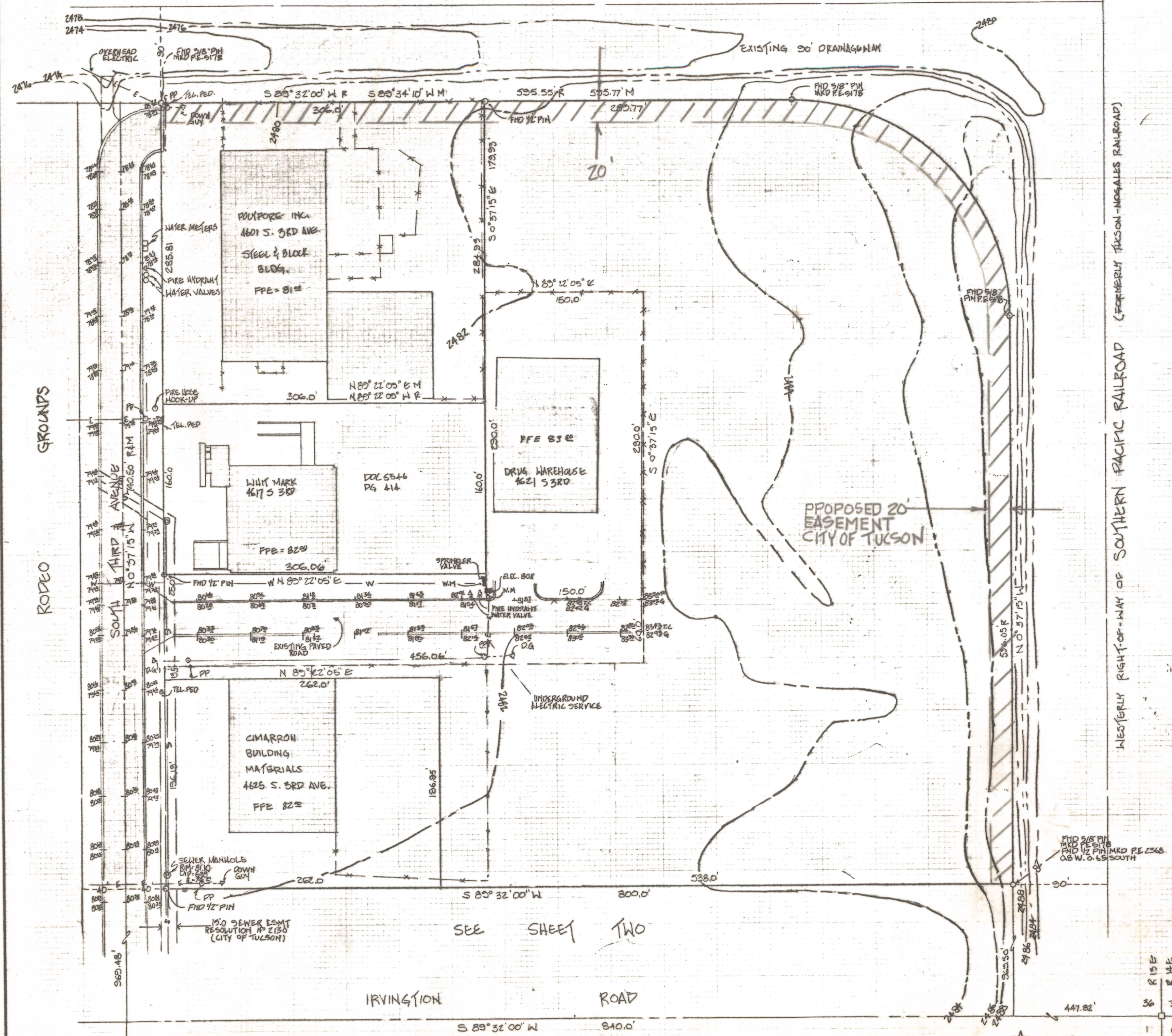

WESTERLY RIGHT-OF-WAY OF SOUTHERN PACIFIC RAILROAD (FORMERLY TUCSON-MOGALES RAILROAD)

SEE SHEET TWO

★ 2473.83
 BENCHMARK: "X" IN SOUTH
 END OF ABUTMENT WALL, WEST SIDE DRAINAGE WAY
 @ FLETCHER & IRVINGTON
 C.O.T. FIELD BOOK 1311 PAGE 45

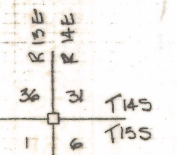

Z-2020-683-001

REVISED 8-10-88

ROBERT P. MULLEN
 REGISTERED LAND SURVEYOR
 TUCSON, ARIZONA
 JOB 87-76 SHEET 1 OF 2

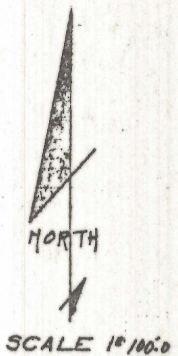

- NOTES**
- (1) BENCHMARK 'X' IN SOUTH END OF ABUTMENT WALL WESTSIDE OF DRAINAGEWAY @ FLETCHER & IRVINGTON COT. FIELD BOOK 1311 PAGE 45 2473.83
 - (2) REFERENCE JOBS SEE 79-88, 78-100, 77-108, 77-119, 80-21, 82-99, 85-170, 86-8 AND 86-44

TOPOGRAPHICAL SURVEY

OF
 A PORTION OF THE SOUTHEAST QUARTER OF SECTION 36
 TOWNSHIP 14 SOUTH OF RANGE 13 EAST GILA AND SALT
 RIVER BASE AND MERIDIAN, PIMA COUNTY, ARIZONA.

**PROPOSED 20' EASEMENT
 CITY OF TUCSON**

WESTERLY RIGHT-OF-WAY OF SOUTHERN PACIFIC RAILROAD (FORMERLY TUCSON-MOGALES RAILROAD)

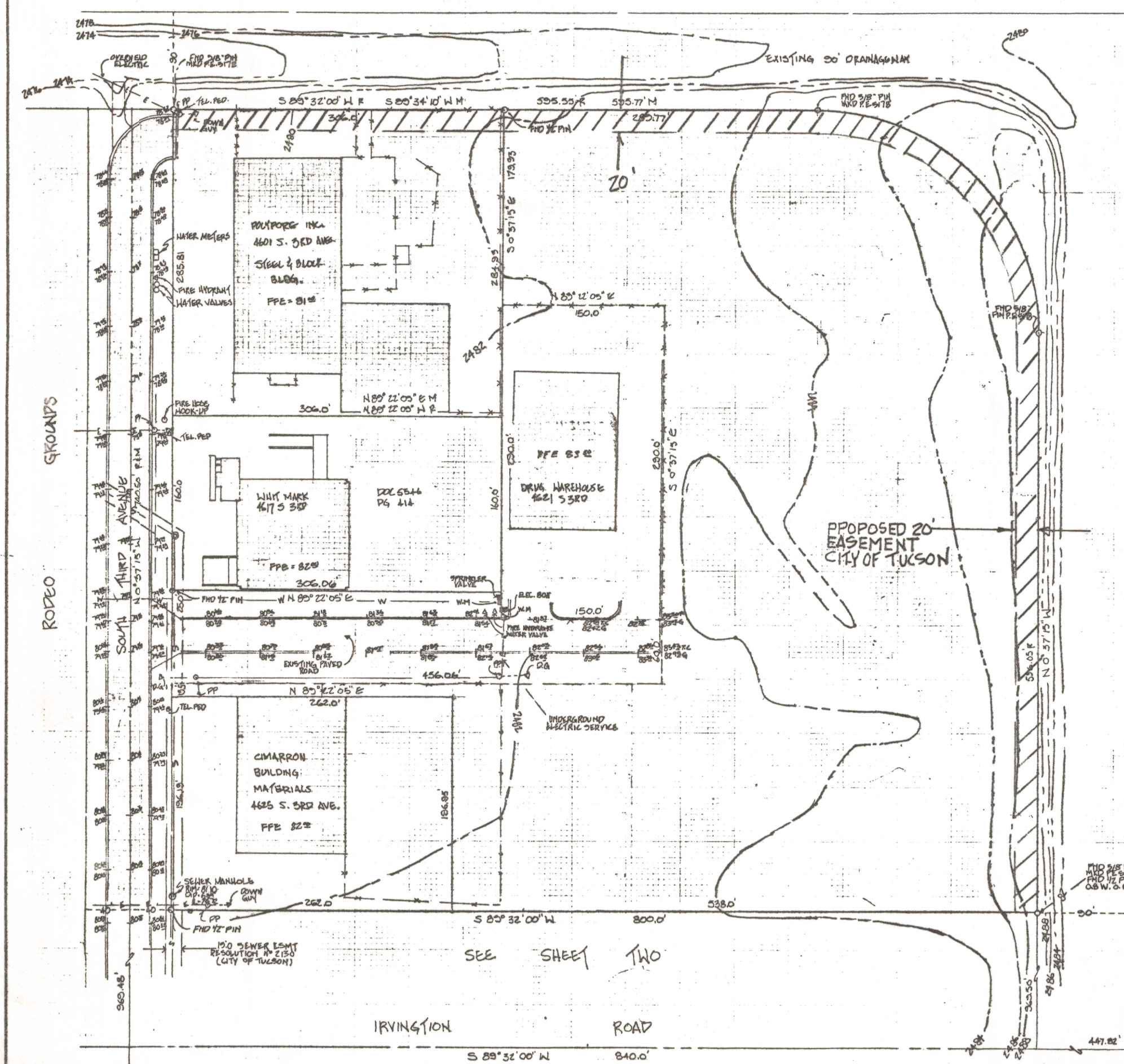

SEE SHEET TWO

★ 2473.83
 BENCHMARK 'X' IN SOUTH
 END OF ABUTMENT WALL, WEST SIDE DRAINAGE WAY
 @ FLETCHER & IRVINGTON
 COT. FIELD BOOK 1311 PAGE 45

Z-2020-683-002

REVISED 8-10-88

ROBERT F. MELLER
 REGISTERED LAND SURVEYOR
 TUCSON, ARIZONA
 JOB 87-76 SHEET 1 OF 2

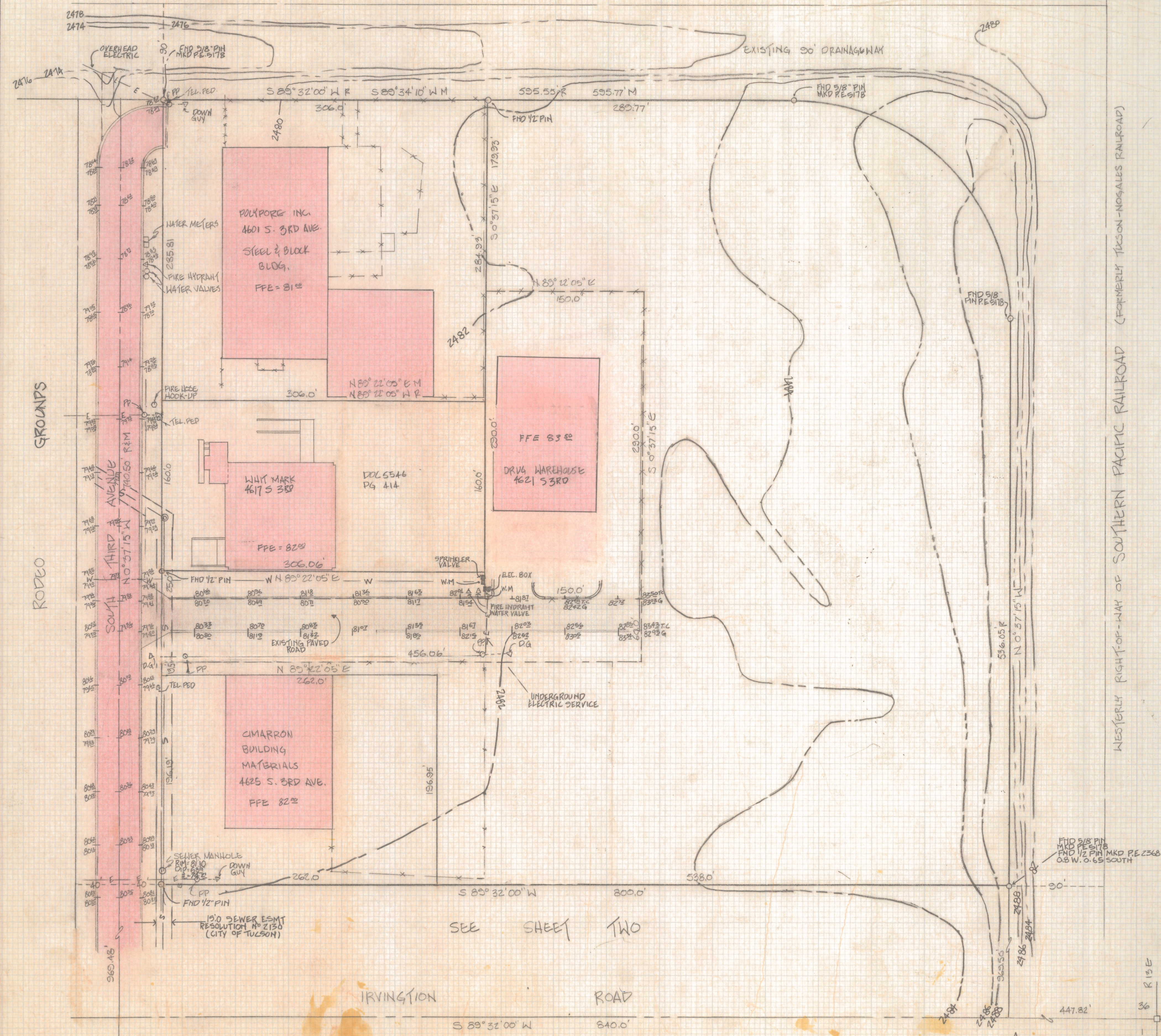
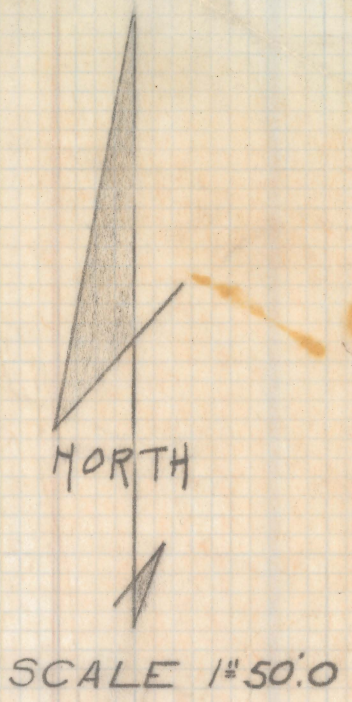

- NOTES**
- (1) BENCHMARK 'X' IN SOUTH END OF ABUTMENT WALL WESTSIDE OF DRAINAGWAY @ FLETCHER & IRVINGTON C.O.T. FIELD BOOK 1311 PAGE 45 2493.83
 - (2) REFERENCE JOBS SEE 75-88, 78-100, 77-158, 77-119, 80-21, 82-99, 85-170, 86-8 AND 86-44

TOPOGRAPHICAL SURVEY
OF
A PORTION OF THE SOUTHEAST QUARTER OF SECTION 36
TOWNSHIP 14 SOUTH OF RANGE 13 EAST GILA AND SALT
RIVER BASE AND MERIDIAN, PIMA COUNTY, ARIZONA

WESTERLY RIGHT-OF-WAY OF SOUTHERN PACIFIC RAILROAD (FORMERLY TULSON-NOGALES RAILROAD)

SEE SHEET TWO

★ 2493.83
BENCHMARK 'X' IN SOUTH END OF ABUTMENT WALL, WEST SIDE DRAINAGE WAY @ FLETCHER & IRVINGTON C.O.T. FIELD BOOK 1311 PAGE 45



ROBERT F. MELLEN
REGISTERED LAND SURVEYOR
TUCSON, ARIZONA
JOB 87-76 SHT 1 OF 2

CIMARRON
BUILDING
MATERIALS
4625 S. THIRD AVE.
PFE=8322

SEE SHEET ONE

SEWER MANHOLE
RM 216
DIP 6.89
DINV 74.21

15.0 SEWER EGMT
RESOLUTION NO. 2130
(CITY OF TUCSON)

MONTEGOMERY WARD WAREHOUSE
4775 S. THIRD AVE.
PFE=8632
PFE=8632

EXISTING PAVEMENT
DOWN
GUT

EXISTING RAILROAD TRKS

FND 248 214
FND 1/2" PIN RE 2568
0.8 W - 0.65 SOUTH

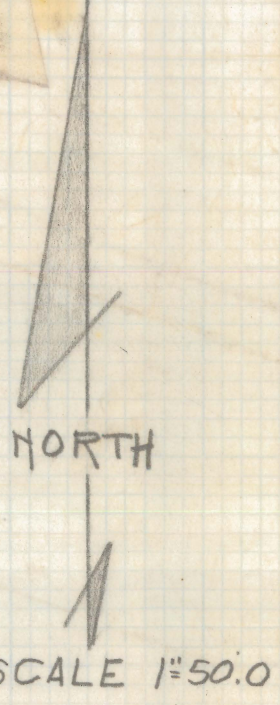

NOTES

- (1) ☆ BENCHMARK: "X" IN SOUTH END OF ABUTMENT WALL WESTSIDE OF DRAINAGEWAY @ FLETCHER & IRVINGTON 2.0T. FIELD BOOK 1311 PAGE 45 2493.83
- (2) REFERENCE JOBS SEE 75-88, 78-100, 77-158, 77-115, 80-21, 82-99 85-70, 86-8 AND 86-44
- (3) SEE CITY OF TUCSON PAVING PLAN NO I-71-1A

TOPOGRAPHICAL SURVEY

OF
A PORTION OF THE SOUTHEAST QUARTER OF SECTION 36 TOWNSHIP
14 SOUTH OF RANGE 13 EAST GILA SALT RIVER BASE AND MERIDIAN
PIMA COUNTY, ARIZONA

IRVINGTON ROAD

840.0
S 89° 32' 00" W

147.82
36 31
1 6

☆
SEE SHEET ONE
FOR BENCHMARK

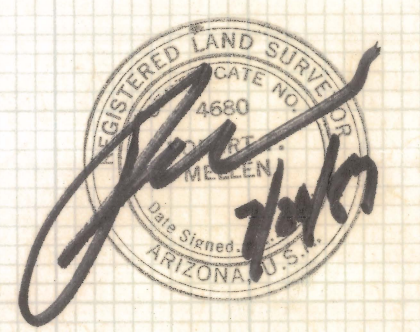

ROBERT F. MELLEN
REGISTERED LAND SURVEYOR
TUCSON, ARIZONA
JOB 87-76 SH 2 OF 2

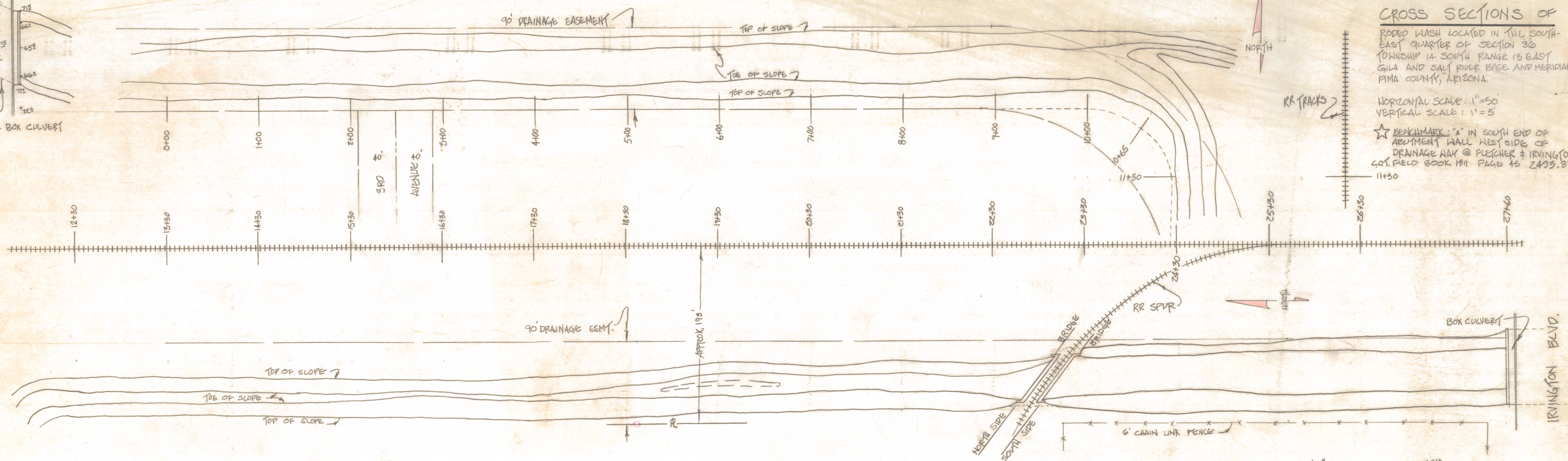
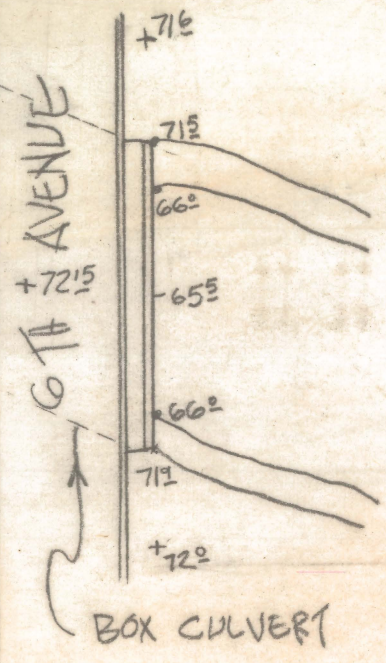

CROSS SECTIONS OF
 RODEO WASH LOCATED IN THE SOUTH-
 EAST QUARTER OF SECTION 36
 TOWNSHIP 14 SOUTH RANGE 13 EAST
 GILA AND SALT RIVER BASE AND MERIDIAN
 PIMA COUNTY, ARIZONA.

HORIZONTAL SCALE: 1"=50'
 VERTICAL SCALE: 1"=5'
 ☆ BENCHMARK: "X" IN SOUTH END OF
 ABUTMENT WALL WEST SIDE OF
 DRAINAGE WASH @ PLETCHER & IRVINGTON
 CO. FIELD BOOK 1311 PAGE 45 2493.83

