

DISCLAIMER:

This unrecorded Record of Survey was donated to the City of Tucson. The City of Tucson provides this data for your personal use "as is." Additionally, the City of Tucson provides this information with the understanding that it is not guaranteed to be accurate, correct or complete and conclusions drawn from such information are the responsibility of the user.

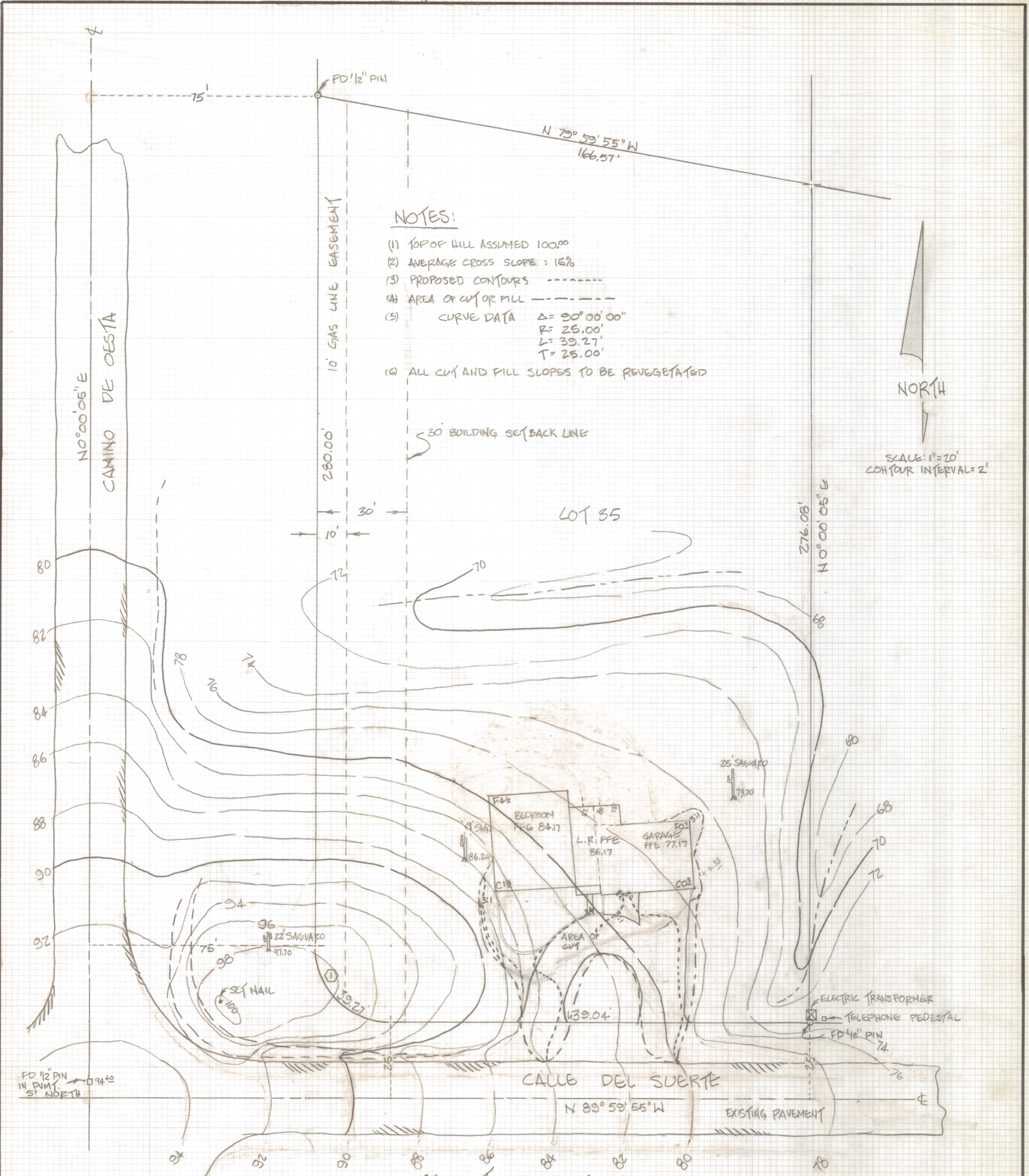

NOTES:

- (1) TOP OF HILL ASSUMED 100.00
 - (2) AVERAGE CROSS SLOPE : 15%
 - (3) PROPOSED CONTOURS -----
 - (4) AREA OF CUT OR FILL -----
 - (5) CURVE DATA $\Delta = 90^{\circ} 00' 00''$
 $R = 25.00'$
 $L = 39.27'$
 $T = 25.00'$
- (6) ALL CUT AND FILL SLOPES TO BE REVEGETATED

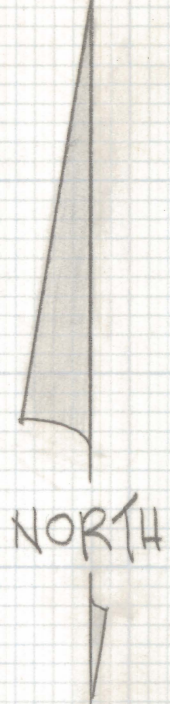

SCALE: 1" = 20'
CONTOUR INTERVAL = 2'

RESULTS OF SURVEY

OF LOT 35 OF VISTA DE LA SIERRA DE DIOS AS RECORDED IN BOOK 32 OF MAPS AND PLATS AT PAGE 21 IN THE OFFICE OF THE PIMA COUNTY RECORDER, PIMA COUNTY ARIZONA.



ROBERT F. MELLEN
REGISTERED LAND SURVEYOR
TUCSON, ARIZONA
JOB 87-96